GEN

ALLEN COUNTY PUBLIC LIBRARY
3 1833 01761 8775

GENEALOGY
975.802
V23VS
1970

Digitized by the Internet Archive
in 2011 with funding from
E-Yearbook.com

http://www.archive.org/details/pinecone1970geor

1970

PINE CONE

VALDOSTA STATE COLLEGE

VALDOSTA, GEORGIA

FALL

WINTER

SPRING

1970 . . .
SEASONED TO PERFECTION

FALL

My Aspirations thwarted by reality, I stand with my feet in the gutter, but I gaze at a star.

The world about me is far different from what I expected to find.

Concrete, bricks, and masses of protoplasm replace my dreams of Olympus. How do I reconcile my expectations with fact? I grow.

Dazed freshmen stumble wide-eyed and bewildered into a wheeling world of change. Who says a freshmen can not bring an accumulation of eighteen years to school? It only takes three weeks of planning and two weeks of actual packing.

Home has become just a place to visit . . . The life of being on "your own" has begun.

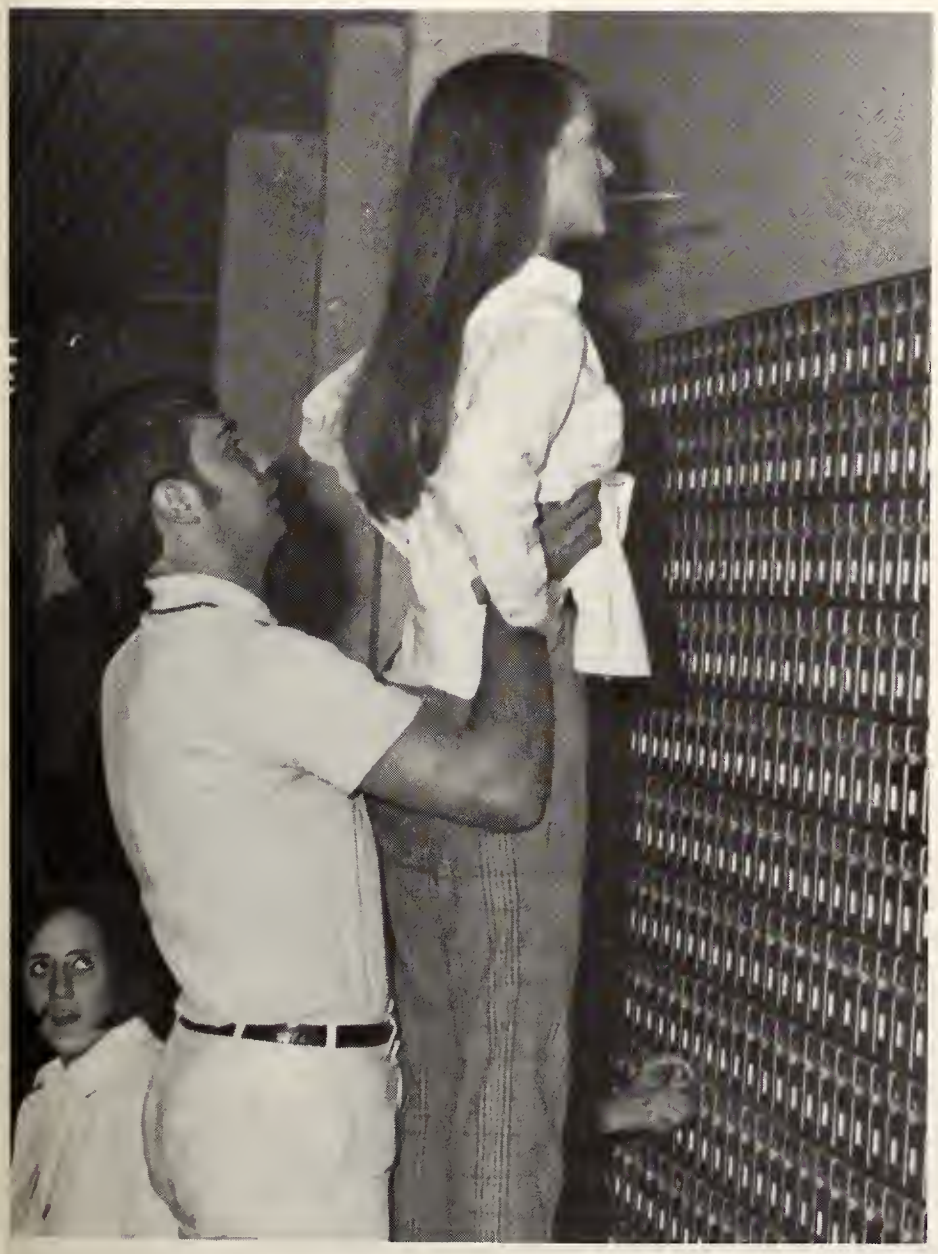

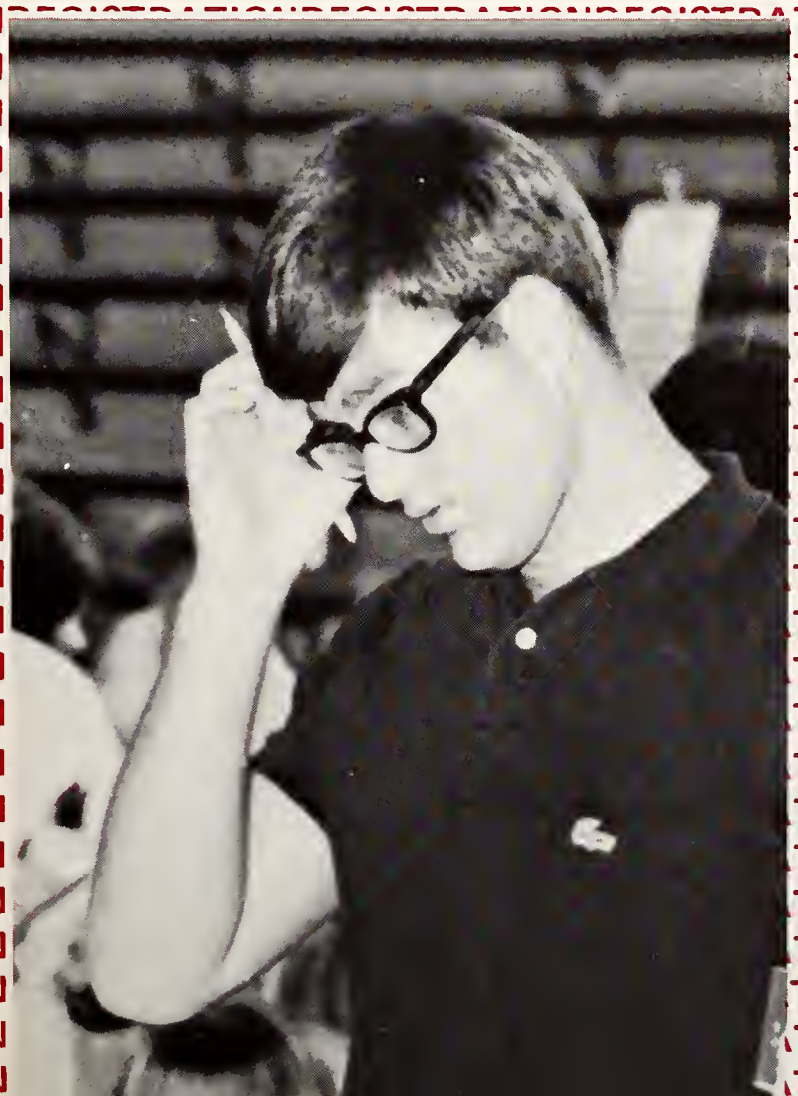

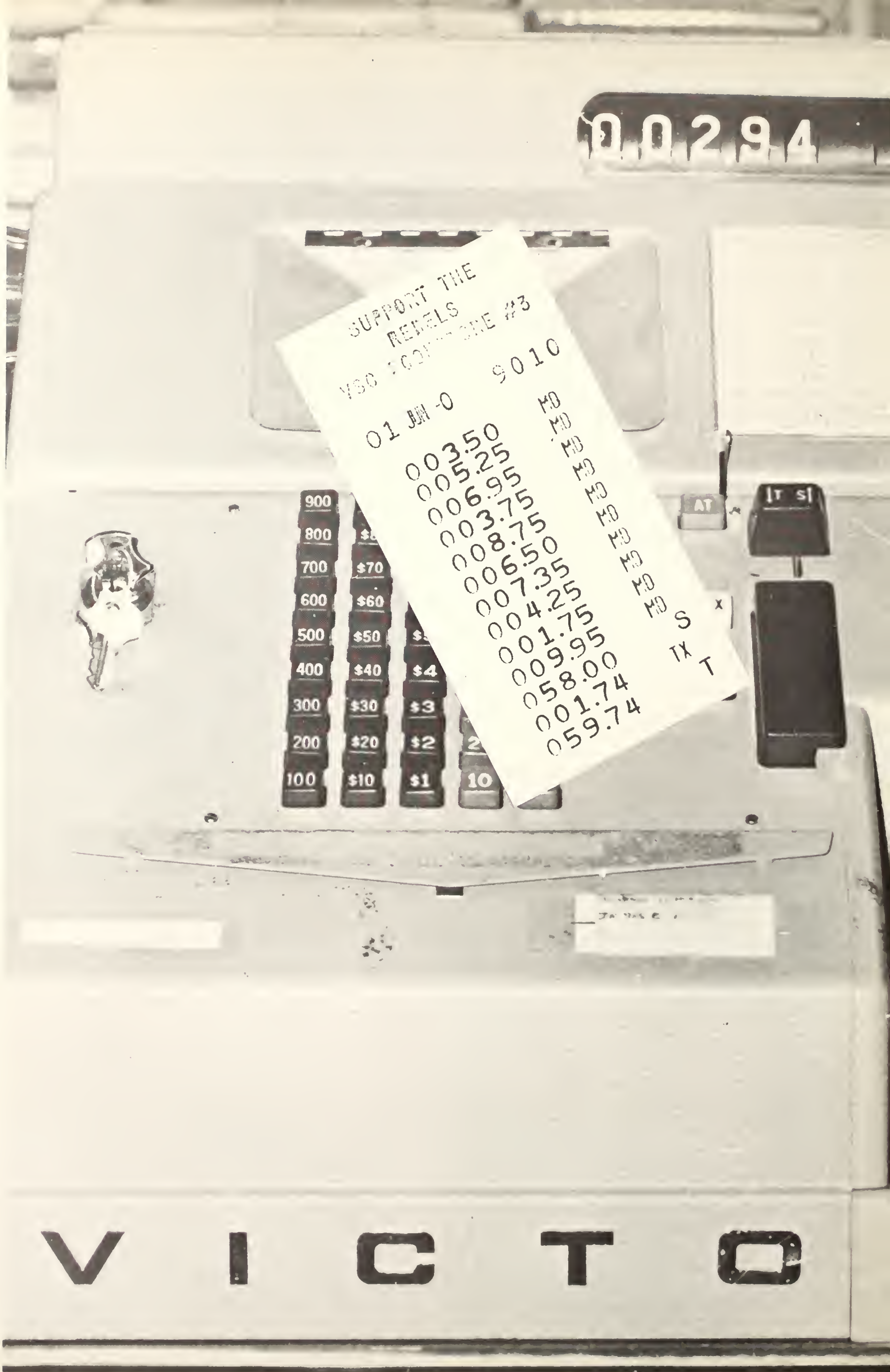
00294
SUPPORT THE
REBELS
9010
01 JAN -0
003.50 MD
005.25 MD
006.95 MD
003.75 MD
008.75 MD
006.50 MD
007.35 MD
004.25 MD
001.75 MD
009.95 S
058.00 TX
001.74 T
059.74
900
800
700
600
500
400
300
200
100
$70
$60
$50
$40
$30
$20
$10
$4
$3
$2
$1
10
AT
VICTO

"That will be $59.74, please."

"$59.74! You've got to be kidding!"

"That's correct, sir. You have twelve books at a total of $59.74. Will that be cash or check?"

"What do you mean, cash or check? I'm not going to pay that much for books for one quarter!"

"Next, please."

"Hello, how are you?" . . .
Where are you from? . . .
Have you seen our scrapbook . . .

Such are the beginnings of rush, accompanied by smiles, even tempers, sisterhood, brotherhood, and exhausted rushees. The week seems like it will never end. And then the dreaded moment — a scream, tears, welcome! You are one of us.

35
24

WELCOME

What is a college? A college is a school of higher learning, or the buildings which house it, in which professors instruct students in a number of academic disciplines in preparation for their receipt of the bachelor's degree in liberal arts or science.

What is a professor? A professor is a person who teaches in a school of higher learning and who has received a bachelor's degree and/or a master's degree and/or a Ph.D.

What is a student?

It was a warm sunny day.
Why didn't it rain?

The black bands and solemn faces looked like rainy weather . . . it rains a lot in Viet Nam — so I'm told. What were they doing that day? The Moratorium was National and we participated — Taps rang our and petitions were signed — Did it end the war?

Take one well-known businessman, add one attractive blonde mistress, blend in one unsuspecting wife, one irate young man who blunders in on all of it, mix well with the direction of John Rudy and Vicky Vickers and fold in Debbie Wurst, Terry Snead, Valerie Chapman, and Chris Kauffman. Shake well and let simmer for a few weeks of rehearsals, and then your masterpiece is ready: "Any Wednesday."

WINTER

Cold showers, long lines, ugly grades, and mashed potatoes are now a part of my past — and of my future. "To dream the impossible dream" is but a meaningless cliche'.

The men with many telescopes
  Set up in many places
With various looks of fears and hopes
  Etched across their faces.
The men in the television truck
  Worked with a hurried flair,
Hoping they would be in luck,
  And get it on the air.
The clouds blew in from far away,
  The covered the city and park.
It seemed like God had the final say,
  As all the world grew dark.

A week of dances and olympics –
A week of labor and frolics –
A week of harmony and unity –
A week of love and amity.
Unity, games, and cheer
Was fun for one short week.
Thank heavens its only once a year;
This week we call, "Greek Week."

On the evenings of March 27 and 28, VSC students were offered a pleasant diversion from studies in the form of the first operas ever staged at VSC. The first of these operas, "Sunday Excursion," was short but delightful, however, it was "Down in the Valley" that was the highlight of the evening. The highly entertaining acting of Wendell Collins, the superb singing of Kieth Kiser, Clifton Young, and Patty Odum, along with the lively choreography of Sherron Long, insured that the evening would be a memorable one.

Snack Bar

Just Passing Through

Your History Seminar Discusses Relevance

Go Back 1

Library

Sneak Pass Check-Point Charlie

Go Ahead 3 Spaces

Eat A Hi-C Lunch

Collect 1 Hr. In Health Class

Convocation

Take A Nap

Lose Key To Converse

Needed: $250

Music 240

Collect 5 hrs.

Registration

Go Back 3

VSC GA

Start

Student Elections

Eeny-Meenie Minie-Mo

Change Major From Chemistry To Psychology

Lose 3 Quarters Credits

Steal #3 Off Parking Sticker

Gain $5

Open Mail-box On First Try
Collect No Mail

Get All Morning Classes
Collect Early Curfew

Get The Right History Teacher
Collect 4 Hrs.

Parking Lot
Begin Long Hike

BORED ME

Winter Quarter
Freak Out!

Forge Advisor's Signature
Collect 5 Hrs.

Go To Infirmary
Collect 3 Aspirin

Fail English 106
Return To Library

Spring Quarter
Collect One Sunburn

Drafted
Lose All Credits!

Get The Wrong History Teacher
Lose 4 Hrs.

RSVP To Dean Wall's Office
Go Directly Home
Do Not Pass Quarter
Do Not Collect Refund.

WINTER

QUARTER IS

THE

BLAHS

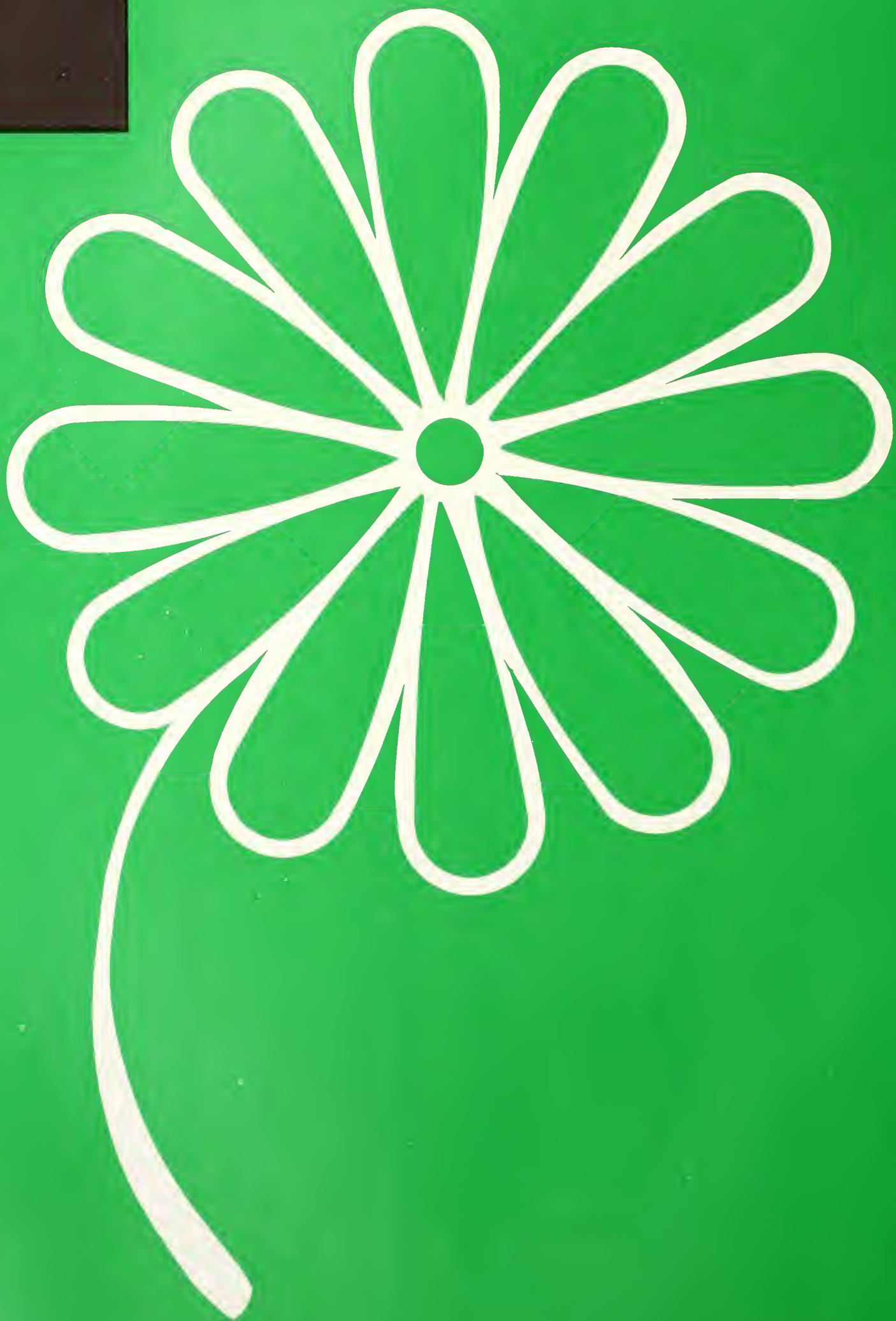

The sun reflects on the early morning dew, and sluggishness gives way to the acceleration which inevitably accompanies the end. To say that I have finally held that star would be a lie; but, at least, its light seems brighter.

SPRING

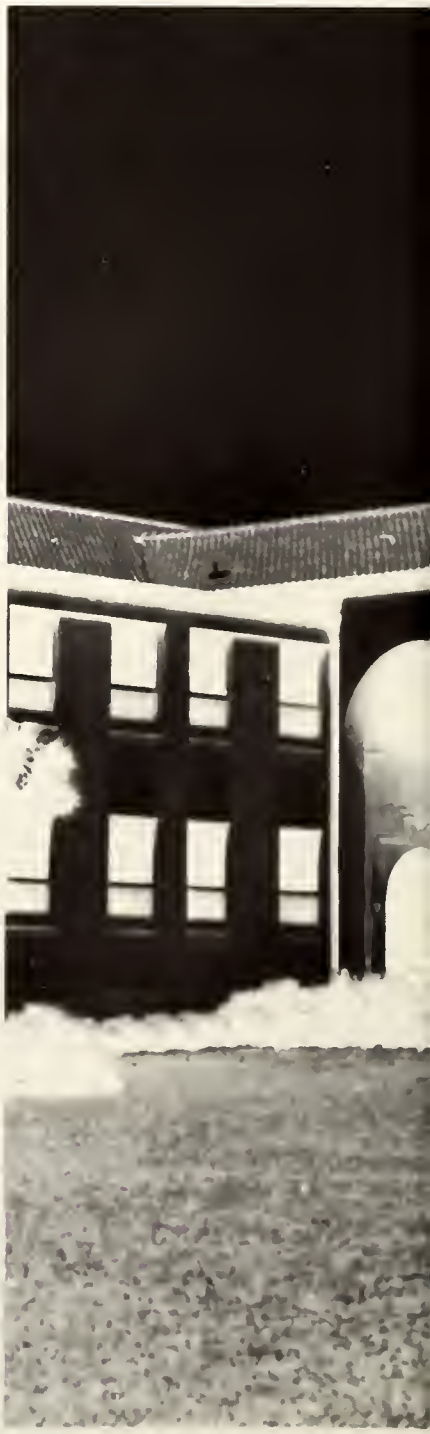

The azalea in bloom, cooling off in the swimming pool, a tall cold drink, two lovers in the park — spring fever has struck again! What a way to end the academic year, bathed in the delicious languor of springtime!

Ring Out, wild bells, to the skies above,
Ring Out, wild bells, for "A Gift of Love;"
Ring Out, wild bells, the year is 1970,
Ring Out, wild bells, for the reign of Queen Katy.

The goals of our age were shown us
In K of A's "The Age of Aquarius,"
But the Canopy revealed the realities
In the "Eye-Soaring Seventies."

"Ice man Jerry Butler
Play for every reveler,
And despite the Georgia rain
We danced to the Funkie Soul Train.

Ring Out, wild bells, as we turn to our studies,
Ring Out, wild bells, throughout the Soaring Seventies.

The HOPE OF THE 70's

ECO

THE INITIAL "E"

e LOWER CASE – TO SYMBOLIZE THE PASSIVE YIELDING OR FEMININE ASPECT OF NATURE THE "PRIMA MATERIA" OR "NO-THING" OUT OF WHICH ALL "THINGS" ARE MADE TO APPEAR BY DIVISION.

ecology (î kol'
TREATS OF THE RELATIONS
BIONOMICS 2. THE BRANCH O
OF PEOPLE AND OF INSTITUTIO
[FORMED FROM - MODIFICATION O

environment

EARTH
EDEN
ETERNAL
EVOLUTION
ENCIRCLE
ENRICHMENT
ENLIGHTENMENT
EROS
EDUCE
EMPATHY
EVE
EMOTION
ECSTASY
EXISTENCE
ETC.

THE ELLIPSE

A SYMBOLIC DEMONSTRATION OF THE TRANSCENDANT UNITY THAT PERVADES ALL DUALITIES (ELLIPSE – THE SET OF ALL POINTS THE SUM OF WHOSE DISTANCES FROM TWO FIXED POINTS IS CONSTANT.)
ALSO THE FORM OF PLANETARY ORBITS. (MACROCOSM)

EQUINOX (ASTROLOGY)

VERNAL MAR. 20 21 — AUTUMNAL SEPT. 23-24

TAOISM (CHINESE)

KNOWN — YANG
UNKNOWN — YIN

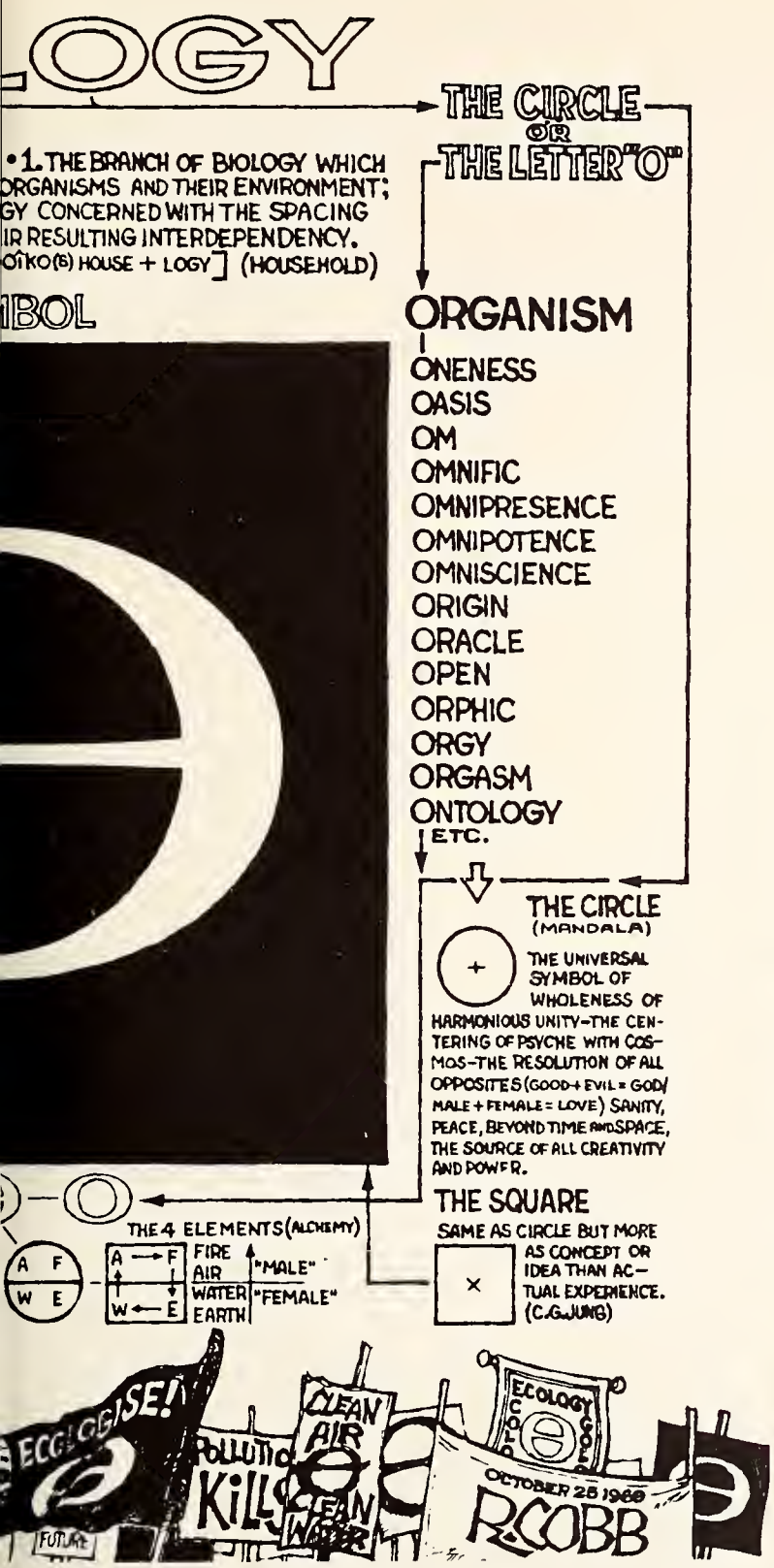

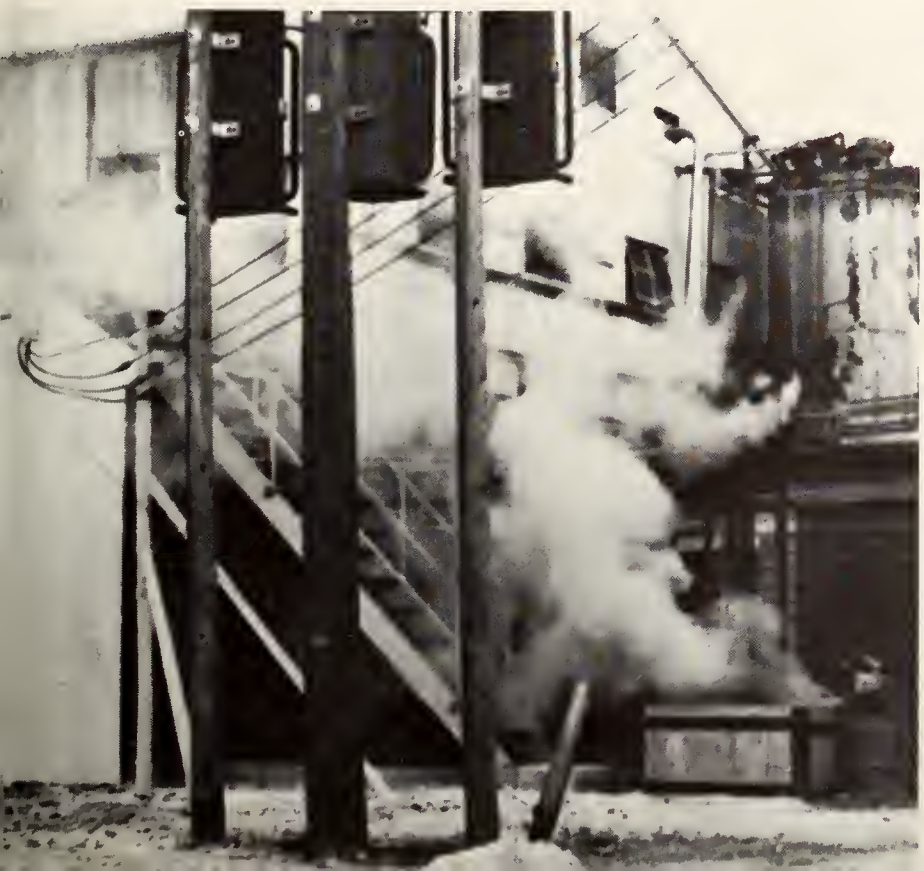

Earth Day!

We, the students of VSC, may not have created environmental pollution, but we are going to have to live with it. We decided that we well not let the world end with a whimper, so, on April 22, we exposed the nature and extent of the rape of our environment to the Valdosta community with speeches, slides, films, discussions, lectures, and exhibits. It is our future and our world at stake. We, the students of VSC, have accepted the challenge.

"Teach the Tots! Give to the Student Drive for the Valdosta State College Foundation." And the people of Valdosta did give to organizations collecting for a second year. The drive netted $2,243.89 with the overall afternoon drive winner being the Delta Chi's, who brought in $1,063.45. Other awards went to Soc n' Buskin for the greatest amount collected from businesses and organizations, and to Harry Hancock for the most original costume. The final finale came with the SGA picnic and the presentation of awards.

VSC became embroiled in scandal as a bit of merry old England invaded the campus with the Speech and Drama Department production of "The School for Scandal." London was the setting and slander was the subject of this highly delightful Restoration comedy directed by Nelson Hitchcock. Graceful Sherron Long, subtly pompous Jim Hicks, and the grumbling Wendell Collins will remain long in our memories, as well the commendable performances of Steve Seyfried, Lynn Hodge, John McRae, Christine and Sharon Costello, Nadine Green, Gerry Welch, Jimmie Garher, and Clifton Young. All in all, it was a riotous display of slander and calamity.

the
CHARCO
HAMBUR
ROAST BEEF
WELCO
NOW OP
RGER
HEF

The VSC week-end constitutes:

Friday — empty parking lot; Burger King . . .
Saturday — Shoney's; dance??? . . .
Sunday — McDonald's . . .

DETACH, AND FILL IN DEPT. NAME BEFORE POSTING

DEPT.	COURSE NUMBER
	235 8

FINAL GRADE	STUDENT NUMBER
B	20841
C	19689
D	23140
F	18546
[illegible]	[illegible] 131

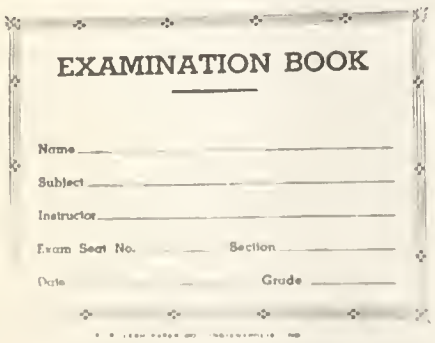

267	A	2175
316	C	2305
537	B	2068

AND FILL IN
AME BEFORE
STING

COURSE NUMBER
236 6
UDENT UMBER
L 8 9 7 1
21222
20946
L 7 3 7 8
L 9 3 9 0
B 23604
F 20573
B 21747

"The Hollow Men"

HERE WE GO ROUND THE PRICKLY PEAR
PRICKLY PEAR PRICKLY PEAR
HERE WE GO ROUND THE PRICKLY PEAR
AT FIVE O'CLOCK IN THE MORNING.

Between the idea
And the reality
Between the motion
And the act
Falls the Shadow

FOR THINE IS THE KINGDOM
Between the conception
And the creation
Between the emotion
And the response
Falls the Shadow

LIFE IS VERY LONG
Between the desire
And the spasm
Between the potency
And the existance
Between the essence
And the descent
Falls the Shadow

FOR THINE IS THE KINGDOM
For Thine is
Life is
For Thine is the

THIS IS THE WAY THE WORLD ENDS
THIS IS THE WAY THE WORLD ENDS
THIS IS THE WAY THE WORLD ENDS
NOT WITH A BANG BUT A WHIMPER.

T. S. Eliot

JUNE

1970

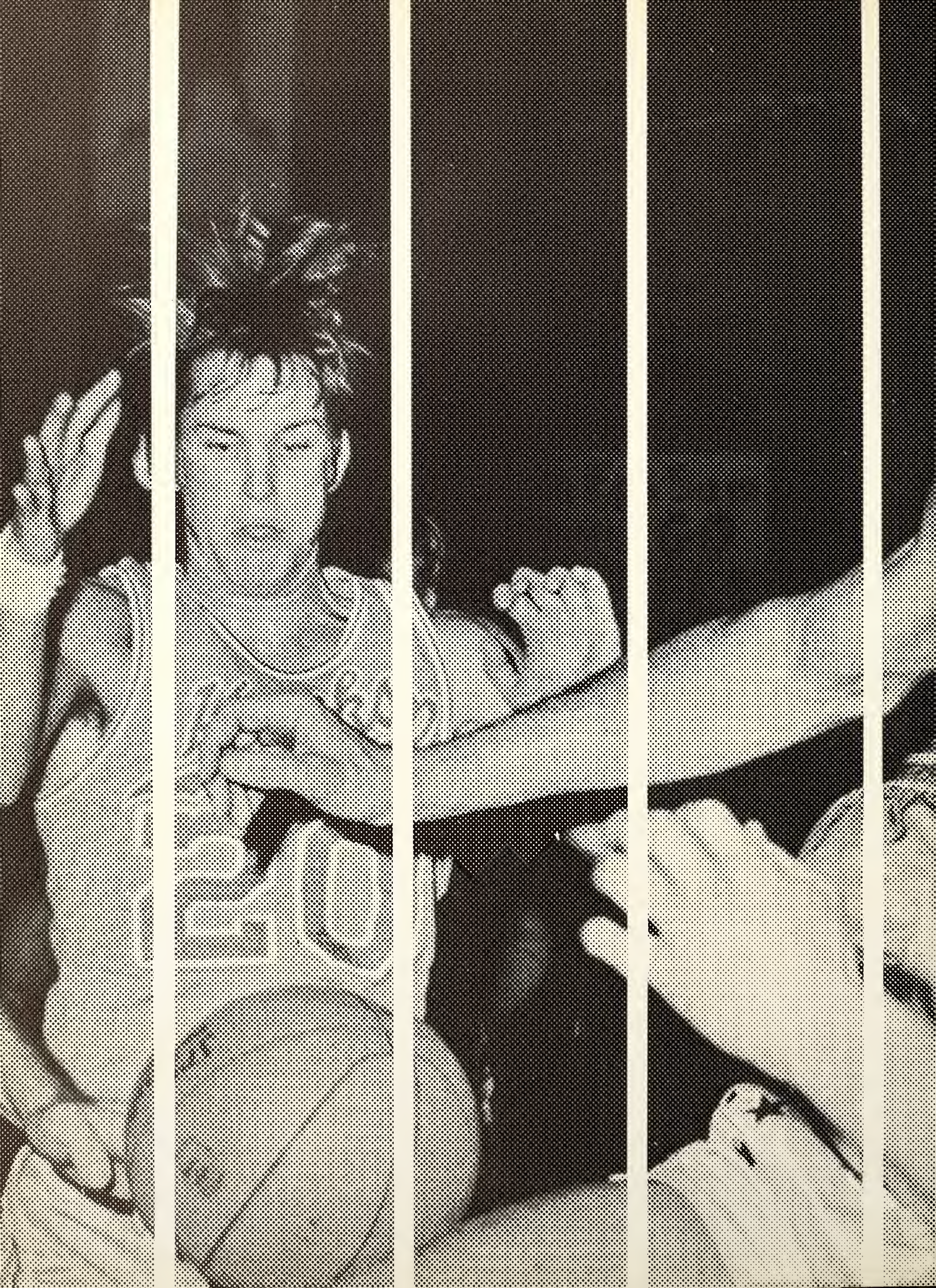

SKILLS

Player dedication and coaching excellence combined to produce a 1969-70 Rebel team which played basketball in the championship style traditional at VSC. For the fifth consecutive year the Rebels captured the Georgia Intercollegiate Athletic Conference crown with a 12-2 record. This year marked the ninth championship for VSC in the Conference's ten-year history. Against tough opposition the Rebels compiled an excellent overall record of 19-11. Bidding for an unprecedented fourth straight District 25 N.A.I.A. championship and the right to compete in the national N.A.I.A. championship tournament in Kansas City, Mo., the Rebels downed the Shorter College Hawks in the semifinals but lost the District finals to the Rams of Augusta College in a hard-fought contest, 60-54.

Season's Record

VSC		Opp.
98	Columbus College	91
79	Anderson College	80
86	Earlham College	104
101	Armstrong State College	85
80	Georgia Southern College	88
98	Albany State College	101
113	Columbus College	94
66	Oglethorpe College	72
75	Appalachian State College	67
85	University of West Florida	80
86	University of Tampa	72
70	Oglethorpe College	84
69	Shorter College	72
100	Piedmont College	69
99	Berry College	80
102	West Georgia College	77
77	Georgia Southwestern College	82
111	Piedmont College	103
101	West Georgia College	70
80	LaGrange College	56
82	Georgia Southwestern College	64
81	LaGrange College	70
86	Berry College	65
81	Shorter College	67
82	Albany State College	65
90	Armstrong State College	65
67	University of Tampa	69
86	Georgia Southern College	96
68	Shorter College	66
54	Augusta College	60

Though Rebel success was a product of team effort, individual standout performances were turned in by co-captain John Trimnell and freshman Willie Oxford.

Trimnell, a senior, gained honorable mention to the NAIA 1969-70 All-American basketball squad. In addition, he was named to the NAIA District 25 All-Star team, and, for the second year in a row, was an All-Georgia Intercollegiate Athletic Conference selectee.

Aggressive on defense and steady on offense, Trimnell averaged 12.1 points per game for the year and wound up an illustrious three-year career at VSC during which he scored 881 points with a shooting mark of 53 per cent.

It is unusual for a freshman to earn a starting position with the Rebels. But Willie Oxford was no fluke. Oxford averaged 16.8 points per game – highest on the team – and produced 505 points for the season. Oxford made his shots count as he posted 49 per cent field goal and 77 per cent free throw shooting percentages. Fittingly, Oxford was named ALL-GIZC and Rebel fans look forward to seeing him play next year.

Graduating co-captain Paul O'Brien was a consistent contributor to the Rebel attack in 1969-70. He made 55 per cent of his field goal attempts, highest mark among the Rebels. A fine performer throughout his college career, O'Brien will be missed next season.

2
BC

12
40

52

Joe Brogdon, Willie Oxford, Roger Fleetwood, John Trimnell, Leroy Purdy, Marty Lehman, Carlos McSwain, Robert Jones, Ashley Deloach, Paul O'Brien, Willie Yarbrough, Steve Doughty.

Coach Jim Melvin

Assistant Coach James Dominey

TOP: Debbie Braswell, Nancy Lockington, Sandy Thornhill, Jane Strickland, Suzi Branch. CENTER: Judy Weeks, Mona Richards, Gail King. BOTTOM: Julie Veatch, co-captain; Judy Grondhal, captain.

Since assuming head coaching duties three years ago, Tommy Thomas has guided his baseball Rebels to Area 5 NAIA Tournaments in 1969 and 1970. Traveling to Knoxville, Tenn. for this year's tournament, the Rebels were eliminated by Livingston State of Alabama, eventual tournament winner.

The road to Knoxville was paved by a season of continuing improvement and crucial victories. The Rebs finished the season with a 22-13 overall record and a GIAC mark of 11-1. But it was a "must" victory over West Georgia in the last game of the season that gave the Rebs the GIAC crown and a bid to the District 25 NAIA Tournament in Tallahassee. Elimination of Columbus College led to a hotly-contested duel for the championship between Valdosta State and Florida A and M with the Rebs coming out on top.

Knoxville now lay ahead — a fitting challenge to a fine team.

STANDING: Coach Thomas, Jimmy DeVane, Chip Hall, Steve Rominger, Leroy Purdy, Steve Crawford, Harry Jones, Greg Lee, Steve Sorgius, Larry Hysler, Terry Fields, Coach Bobo Short. KNEELING: Rusty Simpson, Richard Vann, Paul Montgomery, Spence Kiser, Bill Baggett, Bobby Tripp, Andy Hassell, Jimmy Hall, Gordy Gruhl.

The baseball Rebels placed three men on the District 25 all-star team: pitcher, Rusty Simpson; shortstop, Bobby Tripp; and right fielder Steve Crawford. They also dominated the All GIAC squad with selectees being Simpson, Tripp, Crawford, catcher; Steve Rominger, and pitcher; Steve Sorgius.

In addition to the above honors, Crawford gained Honorable Mention All-America. For the season he batted .301 and led the Rebels in stolen bases with 18.

Pounding out 8 doubles, Tripp knocked in 16 runs and batted .292. Simpson doubled as a third baseman and pitcher and chalked up an Earned Run Average of 2.10. His record was 8 wins – 3 losses. Sorgius won 7 games and lost 3 as he posted a fine ERA of 1.43. Rominger was good in the clutch with his RBI total of 20 the highest among the Rebels.

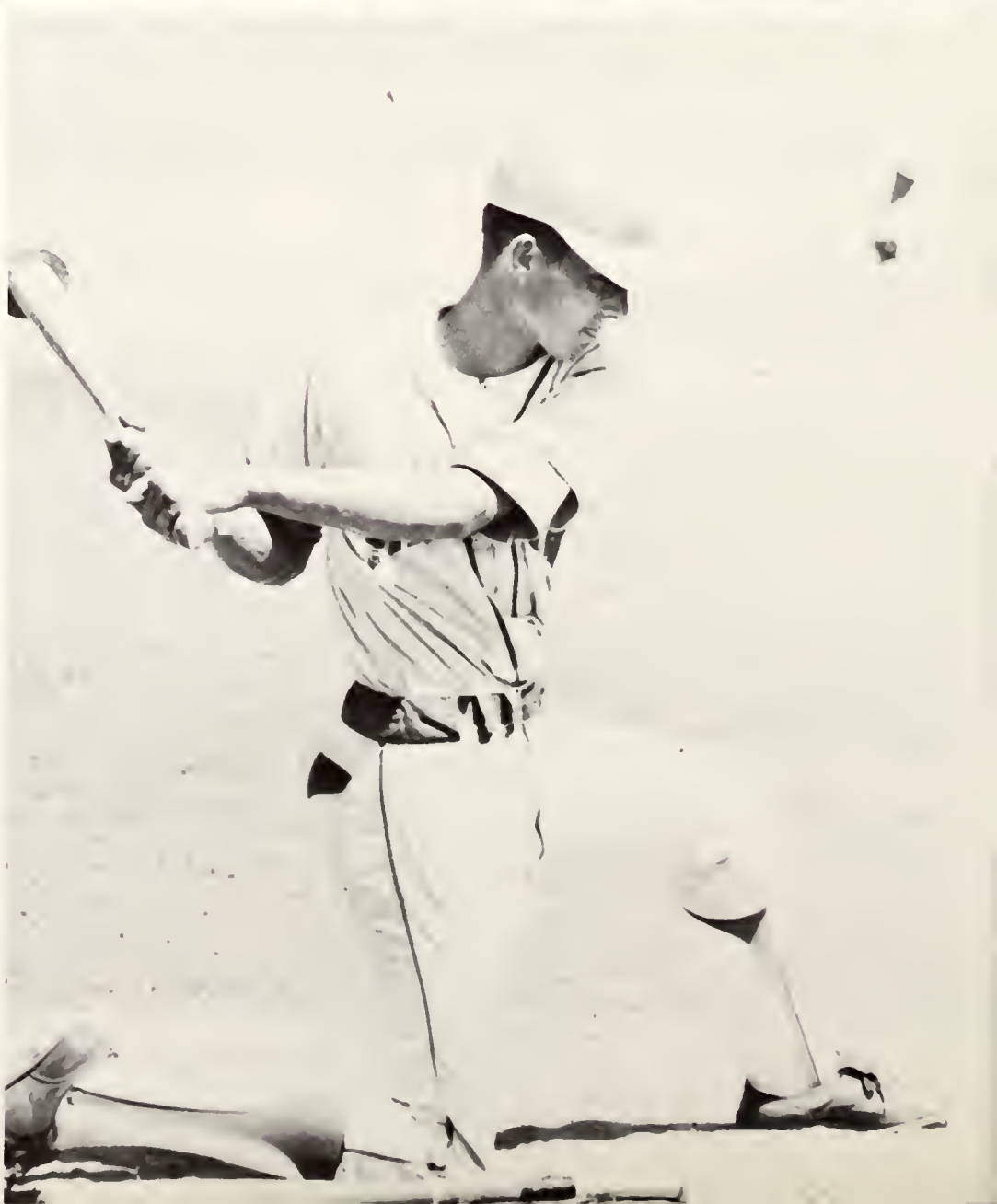

24
17

SCOREBOARD

EVENT	WINNER
Swimming	Kappa Delta
Softball	Brown
Volleyball	Brown
Bowling	Phi Mu
Basketball	Kappa Delta

Winner by total points: KAPPA DELTA

SCOREBOARD

EVENTS	DIVISION WINNER	OVERALL WINNER
	Fraternity	Independent
Flag Football	Delta Chi	Phi Delta	Delta Chi
Badminton	Sig Eps	Lowndes Hall	Sig Eps
Bowling	Delta Chi	K of A	Delta Chi
Basketball	TKE	Raiders	Raiders
Volleyball	Delta Chi	Raiders	Delta Chi
Softball	Delta Chi	Termini's	Delta Chi
Swimming	Delta Chi	K of A	K of A
Golf	Delta Chi	Town	Town

Winner by total points: DELTA CHI

Tommy Sorrells, Eric Swan, David Hathaway, Bud Twitty, Coach Bill Grant. Not pictured: Tommy Lyman.

One stroke separated the VSC golf team from first place in the GIAC Tournament in Macon. Individual honors were gained by Bud Twitty and Tommy Lyman, who were selected All-GIAC. Twitty placed third in the conference tournament. The Golfers attacked the fairways for a creditable 10-5 overall record. Individual averages for the season were 75 for Lyman and Twitty, 76 for David Hathaway, 78 for Eric Swan, and 80 for Tommy Sorrells.

Season Record

VSC	vs	Georgia Southern	lost
VSC	vs	Georgia Southwestern	won
VSC	vs	Taylor	won
VSC	cs	Georgia State	won
VSC	vs	Georgia College	won
VSC	vs	Mercer University	lost
VSC	vs	Ft. Valley State	won
VSC	vs	Mercer University	won
VSC	vs	Georgia College	won
VSC	vs	Georgia Southern	lost
VSC	vs	Armstrong	won
VSC	vs	Jacksonville University	won
VSC	vs	Jacksonville University	lost
GIAC Tournament		West Georgia	won

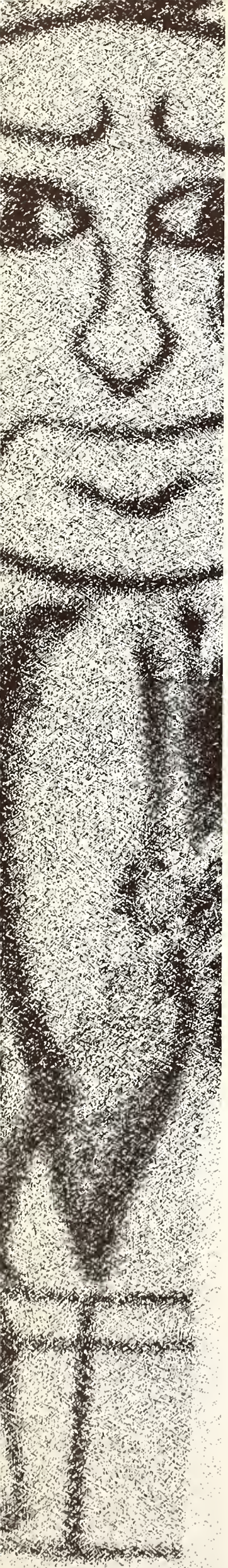

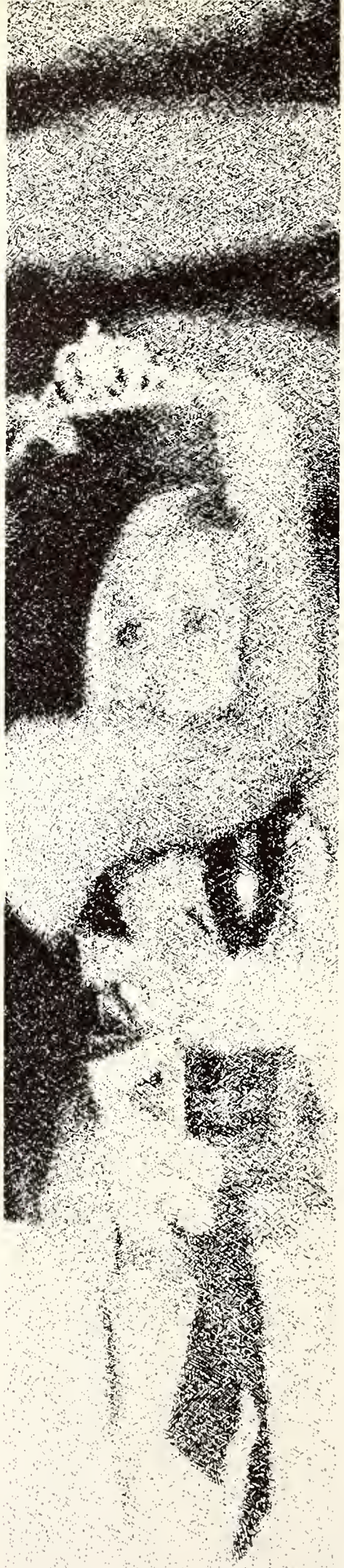

SPOT

WHO'S WHO IN AMERICAN

Who's Who in American Colleges and Universities gives recognitions each year to outstanding students from colleges and universities. These deserving students are selected for their scholastic average, participation in extracurricular activities and service to Valdosta State College.

PICTURED BELOW: Jeff Mays, Kay Williams, Laura Arnold, Mary Price Arrington, Dottie Wamble, Ronnie Williams, Sharon Coleman, Clifton Young, Howard Freeman, Randy McKelvey. ABOVE: Steve Seyfried, Penn Wells, Richard Baker, Daniel Avery. NOT PICTURED: Ed Hanahan, Charlie Howell, Charlotte Cunningham.

PICTURED BELOW: Elissa Landey, Joyce Joyce, Karen Luke, Andy Black, Elinor Davis, Lynn Hodge, Nadeen Green. ABOVE: Cal Smith, Becky Rushin, David Stroup, Bill Cribbs, Mike Strom.

MISS PINE CONE 1969-70

Miss Gail Hilliard

Second Runner-Up, Janice Blue; Miss Pine Cone, Gail Hilliard; First Runner-Up, Cathy Buff.

MISS PINE CONE ALTERNATES

Claudell Bea

Sandi Colby

Nancy Graves

Millie Hughes

Arlene Saltzman

GREEK GOD

MIKE GRAVITT

CLAIRE CULPEPPER

GREEK GODDESS

MISS VSC

Sponsored by Pi Kappa Phi fraternity on February 11, Ann Brightwell, representing Alpha Xi Delta sorority, was crowned Miss VSC by Dean Ward Pafford. Ann, a freshman from Valdosta majoring in vocal music, is a member of the concert choir and the Opera Theatre, and has placed well in numerous other beauty pageants. Charlotte Cunningham (left), also representing Alpha Xi Delta, was named first runner-up. She is a junior music major from Valdosta who is active in campus affairs and who has been selected for Who's Who in American Colleges and Universities. Second runner-up was Linda Reddick (right), a junior speech education major from Valdosta, who represented Alpha Delta Pi sorority.

MR. VSC

Sponsored by the Campus Canopy on January 22, Keith Kiser, representing Alpha Xi Delta sorority, was crowned Mr. VSC at the first annual Mr. VSC Contest. He received the top trophies in the three areas of judging: cut-offs, talent, and evening attire. Clifton Young, representing the Black Students' League, was named first runner-up, and received the Mr. Congeniality award from the other contestants. Second runner-up was Glen Phelps, who represented Delta Chi fraternity.

ΤΚΣ CALENDAR GIRL

Miss Liz Lester
1969-70

1969-1970

JANUARY
Liz Lester

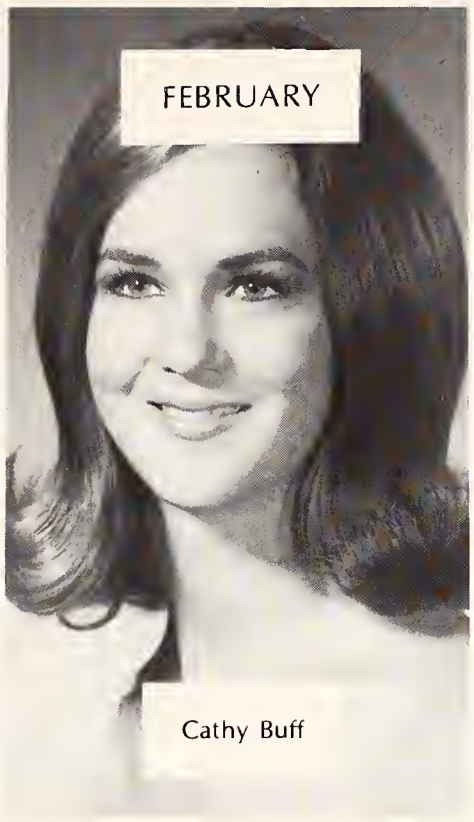
FEBRUARY
Cathy Buff

MARCH
Janice Clenney

APRIL
Gail Hilliard

MAY
Gail Bobbitt

JUNE
Janice Blue

JULY
Sue Davis

AUGUST
Lorainne Hall

SEPTEMBER
Maurisa Harden

OCTOBER
Judy Hunt

NOVEMBER
Linda Reddick

DECEMBER
Grayson Travis

HOMECOMING QUEEN AND COURT

Centered around the theme of "The Soaring Seventies," Valdosta State College celebrated its 1970 Homecoming activities. Katy Hood, of Waycross, was crowned Homecoming Queen by President Martin. A record number of alums returned to watch the Rebel play Jacksonville University. A dance featuring the crowning of the Queen and her court ended the week's festivities.

HOMECOMING COURT: CHARLOTT CUNNINGHAM, KATY HOOD, QUEEN; TISH THIGPEN, SHERRY TRIMNELL, NOT PICTURED – CINDY BLACK.

BEST DRESSED COEDS

CLAUDELL BEA

DIANE COUEY

CLAIRE CULPEPPER

MARY JOHNSON

ELISSA KAPLAN

SHERRON LONG

JUDY HUNT

LIZ CLEMENTS

KAREN LUKE

CAROLINE VEAL

SPEECH FORUM WINNERS

At the end of each quarter, the top Speech 105 students compete in a Speech Forum. The winners of this competition are awarded trophies and certificates.

CLASS SWEETHEARTS

Just before the Christmas dance, the SGA sponsors the election of class sweethearts. This year's winners, crowned at the annual Christmas formal, were (in the upper right-hand picture) SEATED: Inez Moore and Nancy Mashburn, STANDING: Laura Brown and Cathy Westbrook.

TERRY JOHNSON – BETH JONES

JUNIOR COLLEGE

MARGA AND MAC AWARDS

SENIOR COLLEGE

CAL SMITH – DOTTIE WAMBLE

ANNE POWE HOPPER AWARD

The Annie Powe Hopper Award is given annually to the senior who stands high academically and best exemplifies the traditions of the College. The Award is given by the VSC Alumni Association, family and friends of Annie Powe Hopper. Miss Joyce and Mrs. Kaplan, as co-winners, became the ninth recipients of the coveted award.

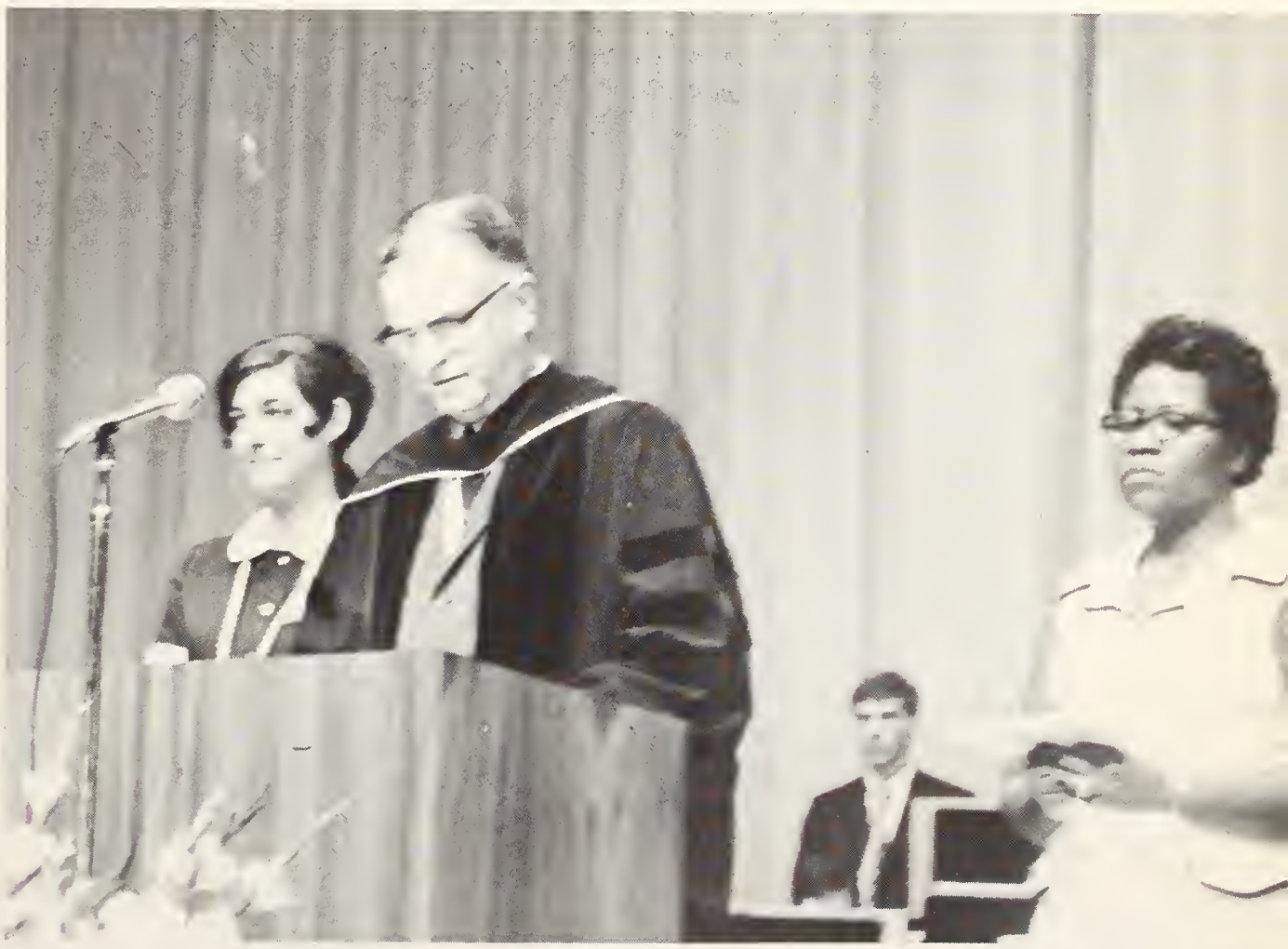

JOYCE JOYCE

ELISSA LANDEY KAPLAN

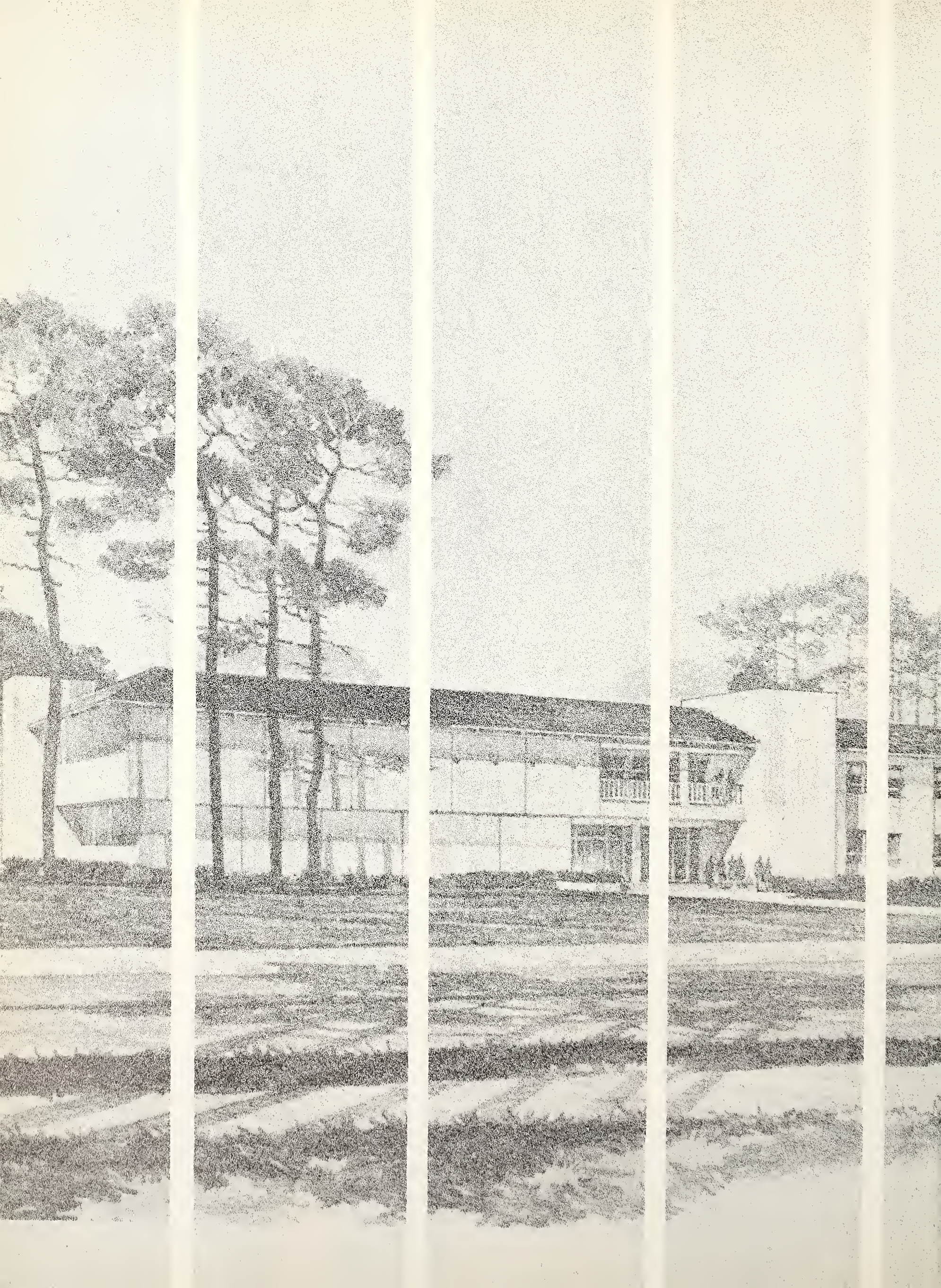

NEWCOMER

T'was many years where pine trees stood
By a trail where horses ran;
Today the trails no longer run
For here a dream began.

T'was a dream of Spanish flavor
In a place that people knew
And in that spot in Drexel Park,
T'was there that dream came true.

T'was early spring three years ago
When Maddox broke the earth;
He spoke of a brighter future
On the day of our dream's birth.

Today our dream does proudly stand
Amongst the stately pines;
A Fine Arts Building, gray and tall,
A place to culture minds.

Within the massive walls of stone
One can search and find his way
Through worlds of Art, Music, and Speech
From yester-year to present day.

The dedication of the Fine Arts Building on Tuesday, April 7, officially fulfilled the dream of many who were concerned with the inadequacy of the fine arts facilities here at Valdosta State College. A department which profited by the new facilities was the Music Department. The performing arts are reaping the benefits of two acoustically suitable auditoriums, the Little Theatre, seating 244, and the Whitehead Auditorium, seating 811. The Whitehead Auditorium was so named after the parents of Mr. and Mrs. R. B. Whitehead. They contributed the $85,000 Moller Pipe Organ which is THE instrumental attraction of Whitehead Auditorium. The cultural attractions have nearly doubled in Valdosta with the addition of another auditorium. The highlight of these attractions being the performance by the Atlanta Symphony Orchestra in Whitehead Auditorium on April 20.

The Speech and Drama Department presently offers the majors of Speech and Drama an opportunity to participate in various performances and projects.

All majors in Speech and Drama have the facilities of the Radio-Television Studios, the Experimental Theatre Lab, The Little Theatre, Whitehead Auditorium, and The Theatre Workshops at their disposal. Each student selects his area of emphasis, and is encouraged by the Department to experiment on his own, as well as, participate in Departmental functions. The results, so far, have been more than fruitful. Many students of Speech and Drama have been participants in at least one of the following areas: Reader's Theatre, The Experimental Theatre, Wesley Players, Seniors' Productions, and Individual Projects. All of these areas have greatly benefitted, not only the student concerned, but also the Department.

ART — The talented VSC art students are able to further cultivate their talent through the excellent art department in the Fine Arts Building. The building contains studios for painting, drawing, sculpture, metals, ceramics, and advertising design. For the advantage of both the students and public, an art gallery provides a place for displays of faculty, students, and well-known artists. Some examples of the art student's talent are found on the following pages.

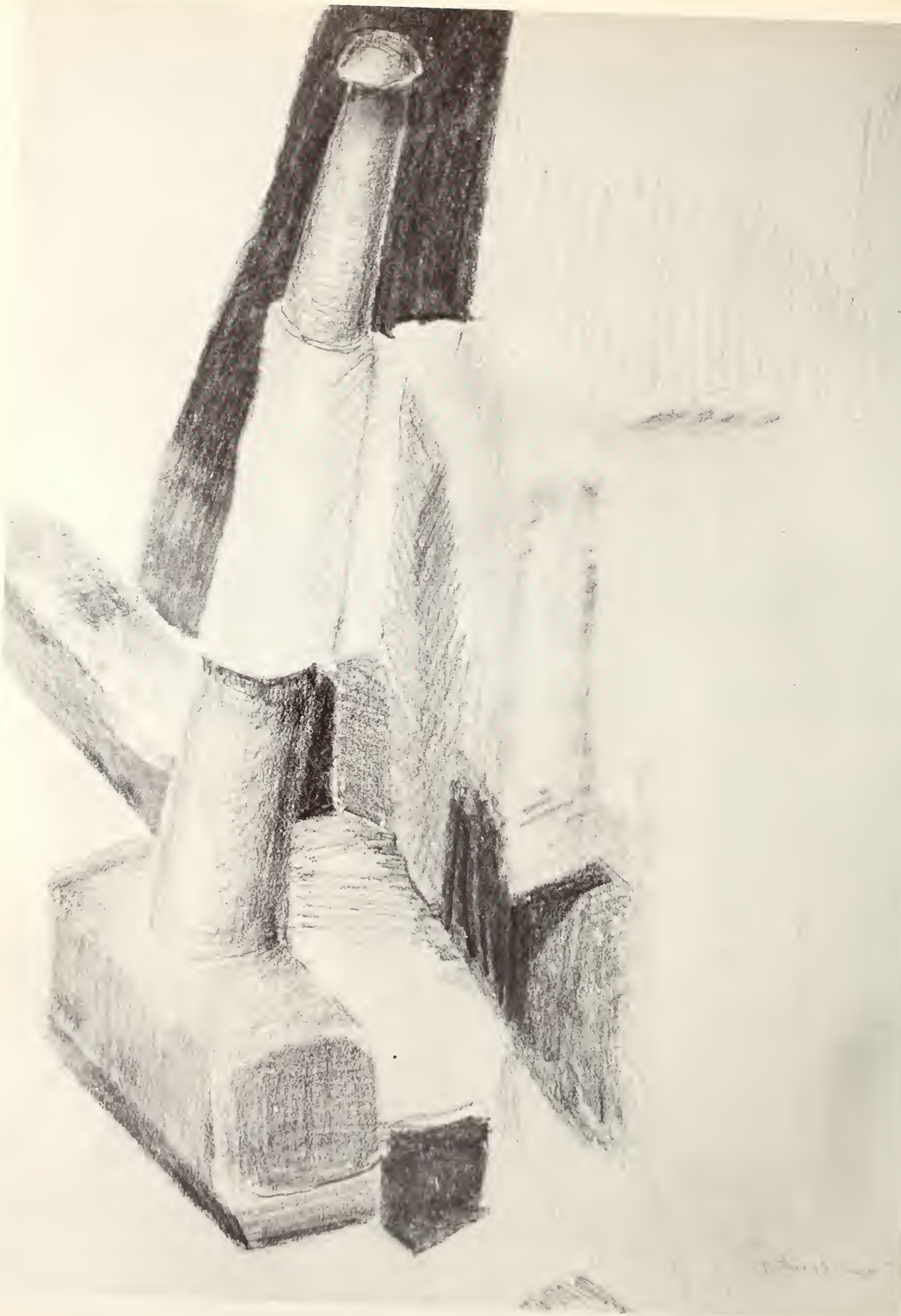

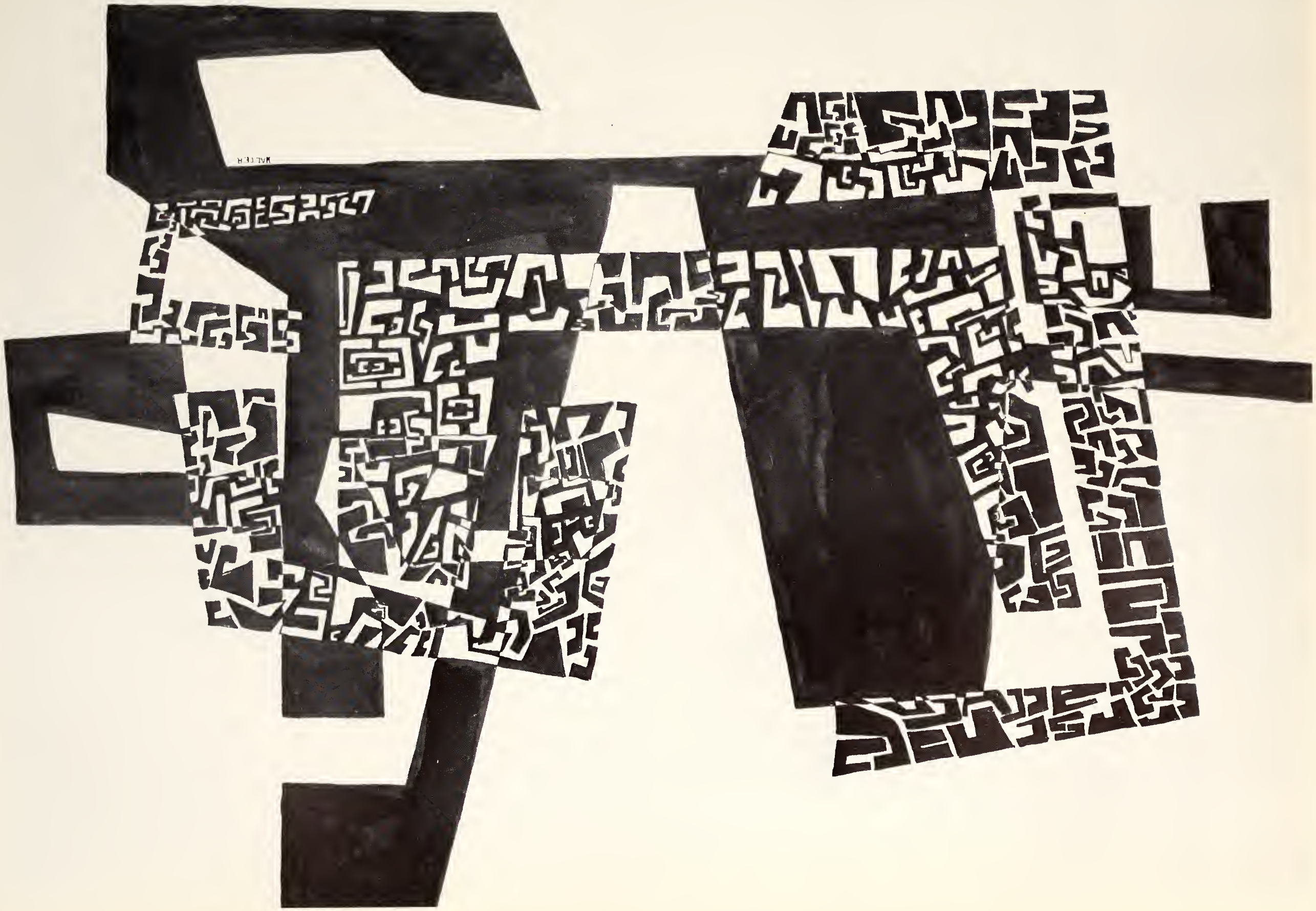

BERRI
'70

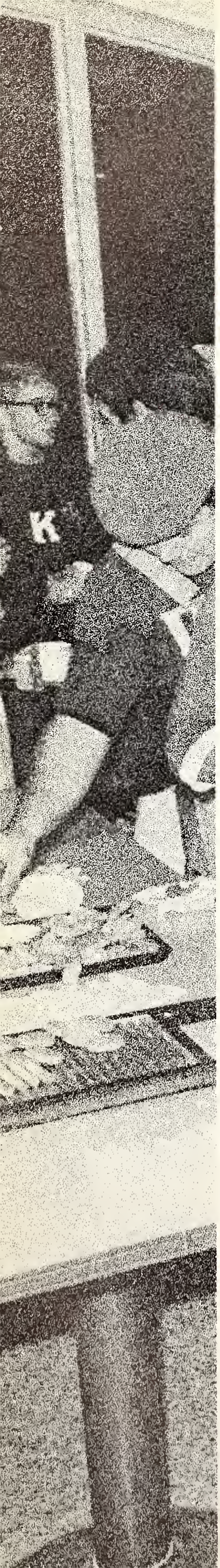
K

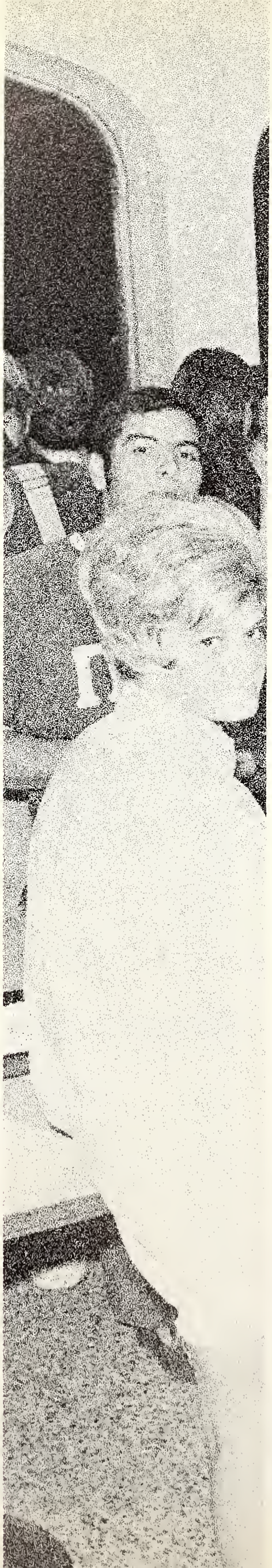

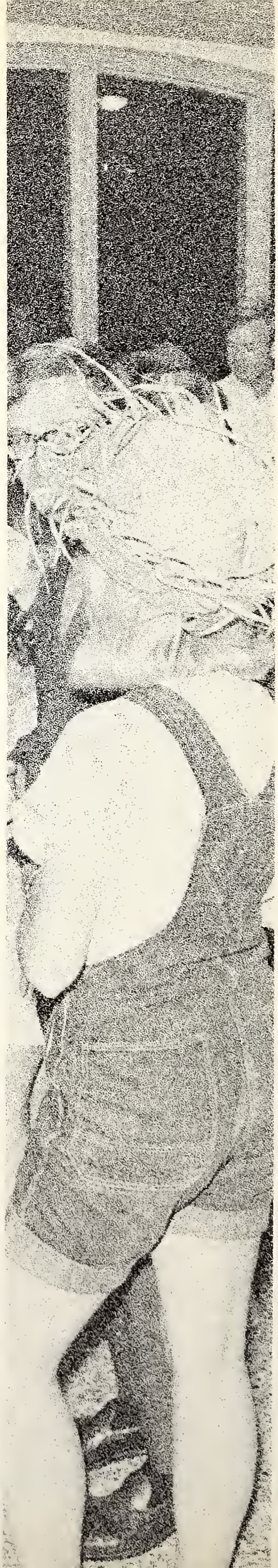

GAZZARA

INTERFRATERNITY COUNCIL

The interfraternity Council under the leadership of Jerry Bishop provides a more democratic and efficient governing body to unify all fraternities on the Valdosta State College Campus.

SITTING: Jim Wynn, Sigma Phi Epsilon; Jud Johnson, Knights of Arlington; Bob Sutton, Delta Sigma Phi; Jerry Bishop, Pi Kappa Phi; Jimmy Manning, Delta Chi; Bobby Tylor, Sigma Phi Epsilon; Pat Hall, Tau Kappa Epsilon; Ronnie Williams, Delta Chi. STANDING: Gary Reed, Knights of Arlington; Mark Patrick, Delta Sigma Phi; Richard Baker, Delta Sigma Phi; Mike Murphy, Pi Kappa Phi; Richard Rogers, Tau Kappa Epsilon; Carmen Spitola, Pi Kappa Phi; Wyatt Spann, Phi Delta Delta; Jim Slaughter, Phi Delta Delta; Lee Mahatzk, Delta Chi; Mike Gravitt, Sigma Phi Epsilon.

PANHELLENIC

The Panhellenic Council seeks to provide cooperative understanding between sororities.

PICTURED ABOVE: Sandi Odum, President; Susie Branch, Secretary, Claire Culpepper, Vice President; Martha Pittman, Treasurer. BELOW, LEFT ROW: Martha Pittman, Kappa Delta; Barbara Collier, Kappa Delta; Linda Kaye Bell, Phi Mu; Claire Culpepper, Phi Mu; Nance Scruggs, Alpha Delta Pi; RIGHT ROW: Ellen Flanders, Kappa Delta; Toni Belew, Alpha Wi Delta; Julie Collins, Alpha Xi Delta; Susie Branch, Alpha Delta Pi; Sandi Odum, Alpha Xi Delta; Eleanor Gibson, Phi Mu; Leigh Pendleton, Alpha Delta Pi, Dean Fickertt, Advisor.

JAYNE SPELL
AMANDA MORRISON
PENNY BUTLER
KAREN LUKE
LAURA BROWN
MARGARET CALHOUN
KAY BLANTON
PATSY MOORE
KAREN REGISTER
CINDY CLEMENTS
LINDA REDDICK
SUSAN SHENTON
KATHY HICKMAN
PATTY DURDEN
M RENEE PRESTON
SUZI SHINGLER
RECORDING SECRETARY
DENA BUTLER
VICE PRESIDENT
NANCE SCRUGGS
PRESIDENT
GRETCHEN MC COY
TREASURER
ROSEMARY WILDER
CORRESPONDING SECRETARY
BONNIE DANIELL
JUDY LEE
ANNE OWEN
GAIL BOBBITT
ARLENE SALTZMAN
LEIGH PENDLETON
SUSAN BRANCH
DIANA MEADOWS
MARTHA HANCOCK
DIANE ECHOLS
JAN CHESTER
SUSAN NELSON
LINDA SMART
CAROLINE EUBANKS
PAMELA STOVALL
PAM SPENCE
NANCY MASHBURN
KATHI MCKIBBEN
PATRICIA YARNOT
LYNE ELSBERRY
MARY LASSITER
WEEZIE LITTLE
JAN SPANCAKE
ELIZABETH WOODARD
SHARON SUMNER
MONA RICHARDS
JOY RAINEY
JUDY WEEKS
MARY ANN MOSES
LANDRA BENFORD
SALLY GIDDENS
CHERYL WILSON
CRAIG WILKENS
BRENDA MC LAIN
JUDY HUNT
CAROLYN DUNN
LIBBY BAILEY
M INEZ MOORE
KATY HOOD
GAIL GRIFFIN
GENA WOLFE

Alpha Delta Vi

19 70

Ζῶμεν Ἀλλήλοις

Valdosta State College

EDWARD VANTINE Studios, Hamilton, N.J.

ALPHA DELTA PI

Alpha Delta Pi's receipt of the Tap Sullivan Award, presented to the outstanding ADPi chapter in Georgia, marked the culmination of a busy year for the sorority.

During this year, among the awards and honors received by ADPi sisters were: Freshman, Sophomore, and Junior Class Sweetheart; Homecoming Queen; Calendar Girl; SGA President; top five in Miss VSC; and Most Original Float in the Homecoming Parade. ADPi's were also active on the College Union Board, the Student Government Association, the Cardinal Key, and numerous campus clubs and organizations.

Wrapping up the academic year with a bang, ADPi was awarded the Panhellenic Scholastic Award and the Sorority of the Year Award.

ALPHA XI DELTA

During the year 1969-1970, Alpha Xi Delta Sorority has been very successful. The sisters and pledges have worked hard all year in many sorority and campus activities.

Some of the many rewards and honors received were: Song Fest, Greek Olympics, Homecoming Court, TKE Calendar Girls, Who's Who, Best Dressed, S.G.A. Secretary, President of College Union Board, Marga of Senior College, Miss VSC, Miss Valdosta, Miss Pine Cone Court, TKE Pledge Class Sweethearts, and fraternity sponsors.

Alpha Xi Delta, which is the third largest sorority in the U.S., has as its national philanthropy the prevention of juvenile delinquency. Gamma Xi Chapter promotes this through the support of an Indian girl, and gives a party for underprivileged children at Christmas time.

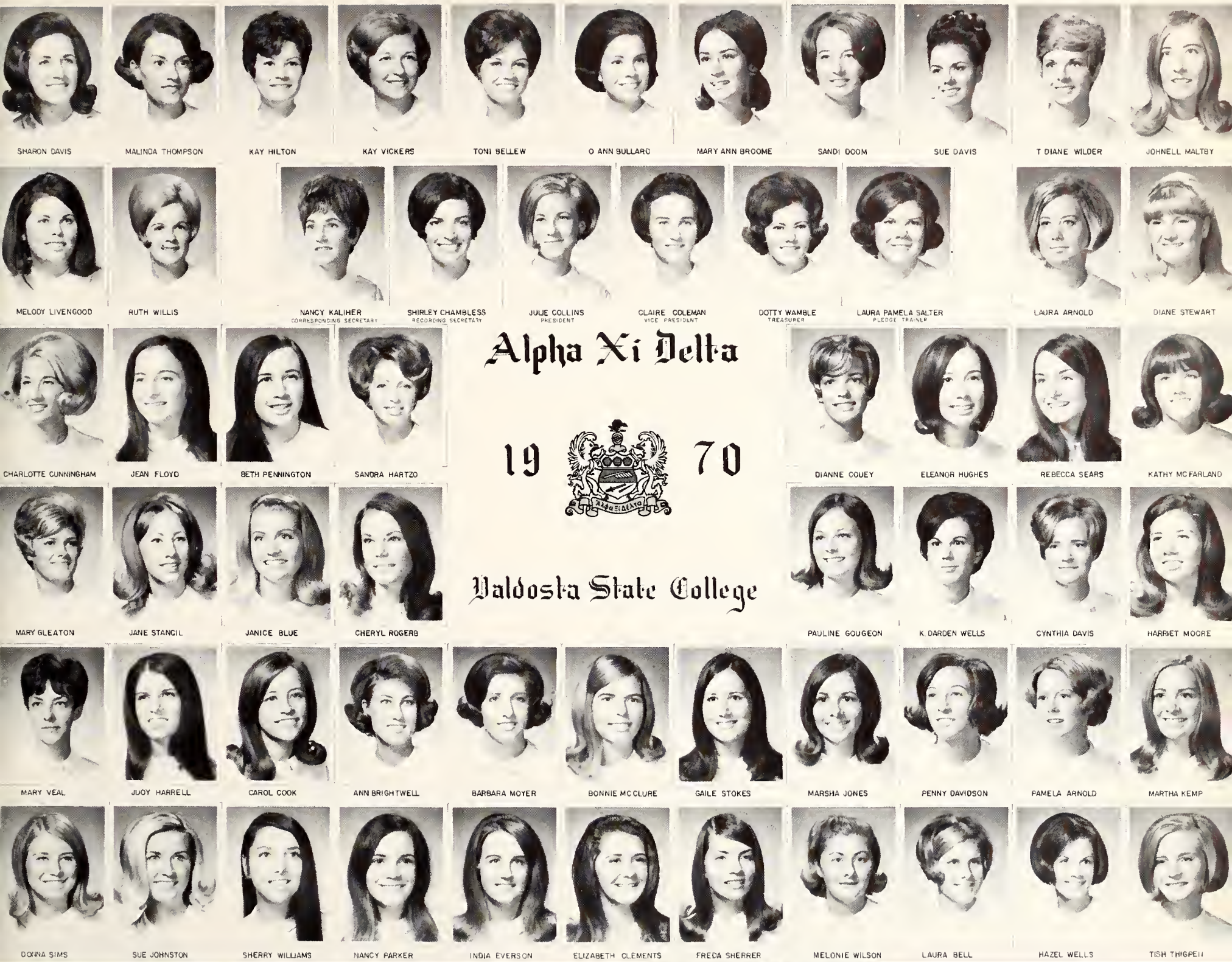

Alpha Xi Delta

19 70

Valdosta State College

Since the Gamma Mu Chapter of Kappa Delta Sorority was installed on the VSC campus in 1958, her sisters have been known for their fair play, enthusiasm and interest. The first Panhellenic group to work with crippled children, Kappa Delta supports the Crippled Children's Hospital in Richmond, Virginia, and visits regularly the Crestwood Nursing Home in Valdosta.

Active in VSC campus life, sisters of Kappa Delta were represented this year in the Homecoming Court, Who's Who, and the Honor Society. They also held such honors as Senior Class Sweetheart, Finalist in the Miss VSC Contest, Pledge Sweethearts for TKE and Knights of Arlington, and Intramural and Sorority League Champions.

KAPPA DELTA

CATHY WESTBROOK

MINNIE MONROE

CYNTHIA BLACK

E JANE BATES

ANALEASE GREEN

CECELIA CHANDLER

KATHLEEN CHAPPELL

MARIKAY MCCARTY

LOU JEAN MOODY

CAROLYN BURNS

CATHERINE PORTER

CYNTHIA MOORE

SHARON CULPEPPER

MARTHA PITTMAN

HELEN ODOM

REHA SCOGGINS

PAT SHERWOOD
ASS'T TREASURER

JAN O'LEAR
SECRETARY

GRAYSON TRAVISS
VICE PRESIDENT

BARBARA COLLIER
PRESIDENT

JO ENDLER
TREASURER

BECKY SCARBOROUGH
EDITOR

SALLY GALLAHER
MEMBERSHIP CHAIRMAN

ROSEMARY LINDAUER

WINNIE JARRETT

MARION MARTIN

PAT STANCATO

LYNN HARDIN

MARGARET WHIDDON

FRANCES MORGAN

CAROL BENNETT

Kappa Delta

19 70

Valdosta State College

NANCY LEE

CATHY BUFF

ANN ADAMS

LINDA SIMPSON

BECKY HICKS

JUJE VEATCH

CHERIE CHERRY

LINDA DAVIS

LEIGH THOMPSON

MELLEN FLANDERS

GRACE JOHNSTON

MELODY NEWBY

JEAN LEWIS

JO CAROL MOORE

GAIL PIKE

BRENDA HIGHTOWER

SUSAN CRAGO

PATRICIA HUCKABY

ELIZABETH LESTER

DEBORAH LISENBY

CINDY TSCHUDIN

PATRICIA FLEMING

BRENDA CLOUD

DEBORAH HALL

NANNA NUNN

BRENDA LEE

SISSIE MC CRARY

HARRIETTE COOPER

DARYL CROW

A RUTH THORNHILL

KATHY ADAMS

BEVERLY MILLER

CHERYL HAWKINS

TERRIE THOMAS

CAROLYN KENDRICKS

TERESA ALLEN

DE DE ANDREWS

KATHY ANDERS

SUSAN CUMMINGS

CAROL EVANS

EDWARD VANTINE Studio, Hamilton, N.Y.

Phi Mu

1970

Valdosta State College

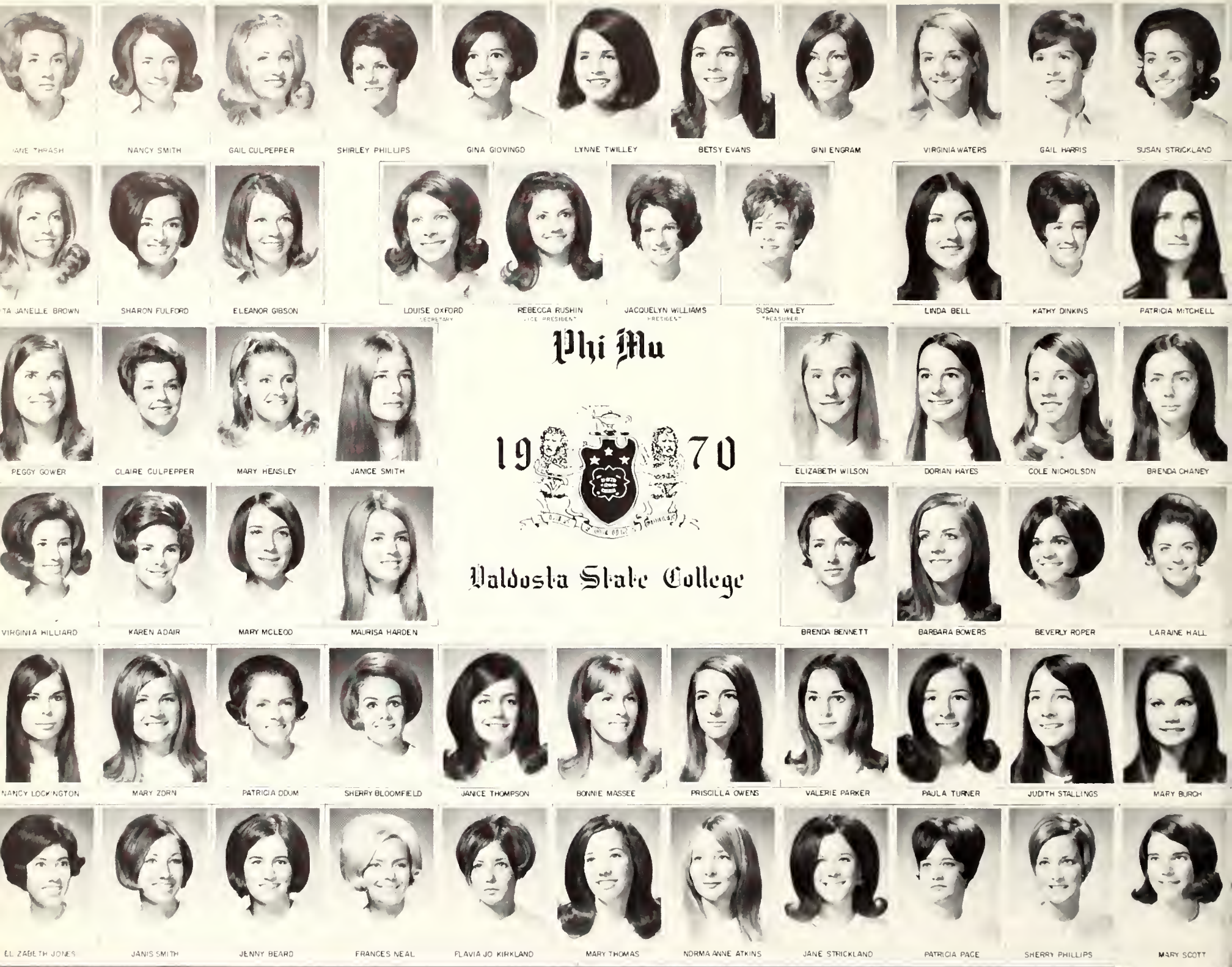

PHI MU

The 1969-1970 school year was another winning year for Phi Mu. The chapter was off to a good start with 23 new pledges. The Phi Mu's were winners in numerous beauty contests, including TKE Calendar Girls, Miss Valdosta contest finalist, and Greek Goddess. The Phi Mu's were named as sweethearts of numerous fraternities as well as sponsors. The Phi Mu's are also members of SGA, Sigma Alpha Chi, and winner of Miss VSC Legs.

In addition to these honors, Phi Mu also engaged in many special activities. Some of these were the Parent-Daughter Tea, Initiation Banquet, and the Pink Carnation Ball. Phi Mu also had a Christmas party for underprivileged children and contributed to its national philanthropy, the U.S.S. Hope.

The 1969-1970 academic year saw many new feathers added to Delta Chi's cap. For the second time, Delta Chi won the VSC Foundation Drive Trophy; for the third time they won the Greek Olympics; and for the fourth year in a row they won the Overall Intramurals Trophy. Delta Chi was also awarded the scholastic trophy.

Participating actively in campus affairs, Delta Chi brothers served as SGA Vice-President and have been elected to serve in the coming year in the same post, as well as Chief Justice of the Student Court and College Union Board Chairman. Additionally, five Delta Chi brothers were listed in Who's Who in American Colleges. Already a leader in campus affairs, Delta Chi is looking forward to even greater participation next year.

DELTA CHI

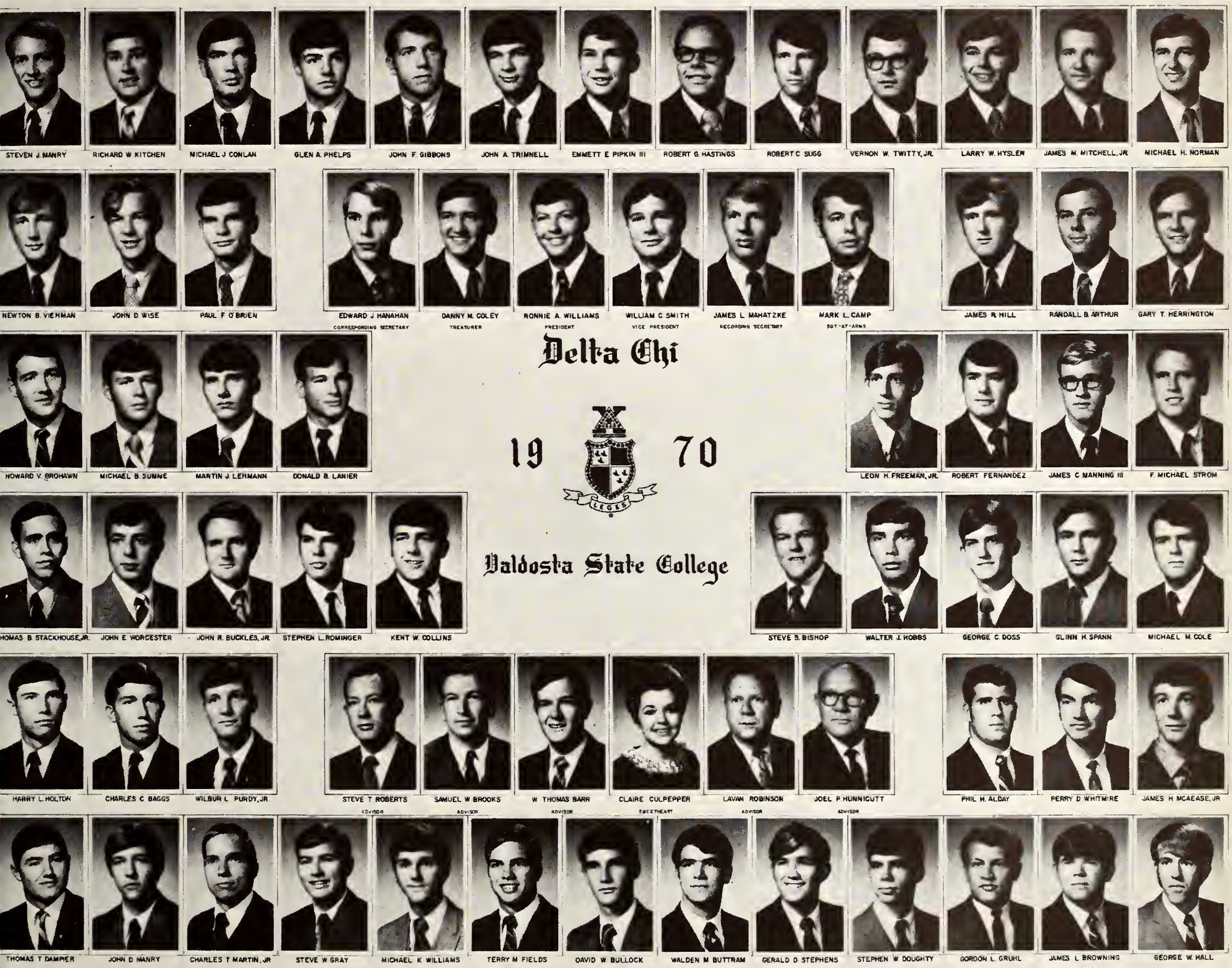

Delta Chi

19 70

Valdosta State College

EDWARD VANTINE Studios, Hamilton N.Y.

Pi Kappa Phi

19 70

Valdosta State College

JAMES D. KOZAK

L. KIRK BUNN
CHAPLAIN

W. VINCENT SETTLE
WARDEN

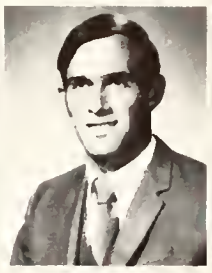
JERRY W. BISHOP
TREASURER

ROBERT K. RIVENBARK
ARCHON

C. WAYNE DERISO
SECRETARY

TOM S. HICKS
HISTORIAN

NICKY J. BALANIS

THOMAS W. GLENN

THOMAS A. HADDOCK

LAWRENCE W. ROGERS

DAVID M. RATCLIFFE

CARMEN A. SPATOLA

JOE S. MONTGOMERY

MIKE MURPHY

RICKY L. POUNDS

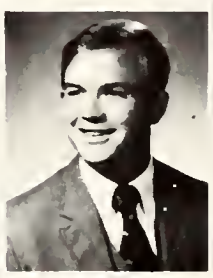
PAUL D. HUGHES JR.

LOWRY S. MERCK

WILLIAM W. BYRD

THOMAS STUCKEY

THOMAS L. WIGGINS

JOHNNY G. HELLER

REBECCA J. RUSHIN

GARY D. MCGAHEE

JOHN B. CRICHTON

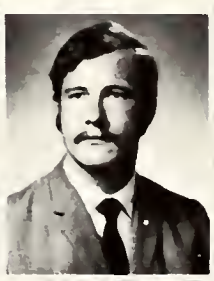
LARRY G. MOUM

PAT GAUGHF

DARRYL E. HAWZELON

ROBERT A. FRANCIS JR.

CHARLES S. DENMARK

JERRY E. SMITH

PATRICK A. LACEFIELD

CHARLES L. HILL

FREDERICK K. WORTMAN

QUIMBY MELTON III

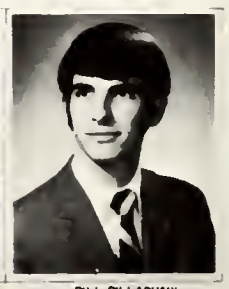
BILL DILLASHAW

EDWARD VANTINE Studios, Hamilton N.Y.

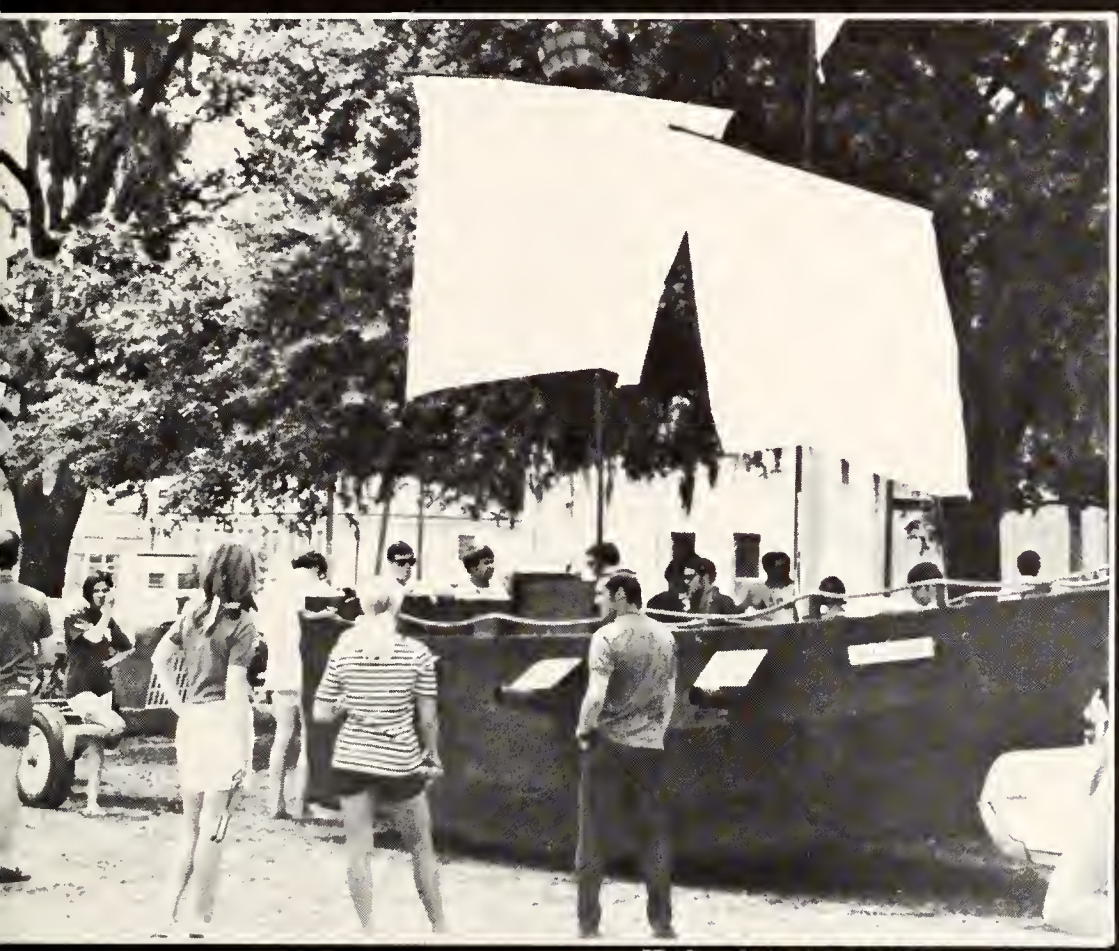

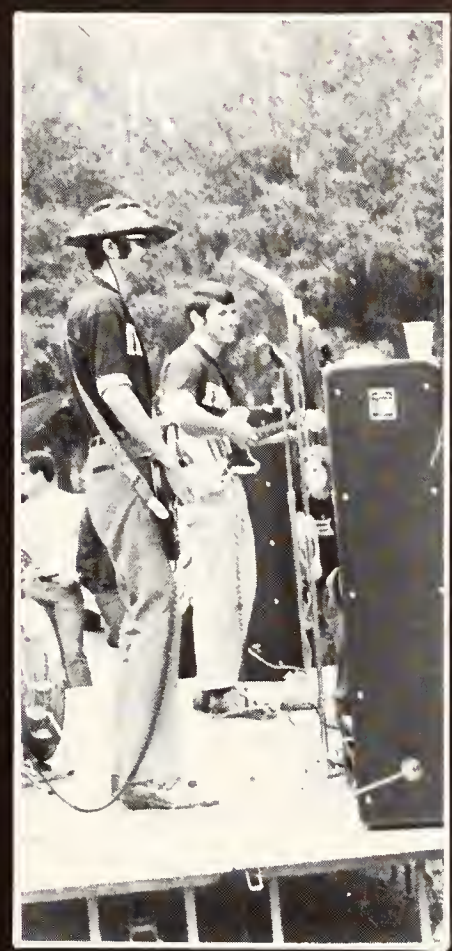

PI KAPPA PHI

Since January 17, 1959, when the Beta Tau Chapter of Pi Kappa Phi Fraternity was established on the VSC Campus, Pi Kappa Phi brothers have attempted to distinguish themselves in all areas of campus life. They seek, through College and community participation, to demonstrate the qualities of good citizenship. The Chapter sponsors such annual campus-wide events as the "Miss VSC Contest" and they also sponsored the band that played on Eclipse Day.

Additionally, brothers of Pi Kappa Phi served this year as President of the Inter-Fraternity Council and on the Black Key. Pi Kappa Phi have shown great promise for an even greater year to come.

RAYMOND M. STEVENSON

DONALD G. CONNELL

ARTHUR P. WELLS JR.
SECRETARY

JAMES M. GRAVITT
VICE PRESIDENT

JOHN R. SESSIONS
PRESIDENT

RICHARD J. ADLER
CONTROLLER

ROBERT L. TYLER
RECORDER

JOHN R. GUNTER

WILLIAM L. LEE

JOHN H. MCRAE

BRIGGS ARRINGTON

FRED R. BENNET

Sigma Phi Epsilon

19 70

Sigma Phi Epsilon

Valdosta State College

WILLIAM A. MATHIS

CHARLES G. HOWELL

LORAN M. CALL

JOHN J. SCHIMMEL

CAL C. OXFORD

FREDERICK R. CHAPMAN

ANTHONY W. LAYTON

CHRIS M. JOHNSTON

WARREN L. MCGHIN

IRA C. PAULK JR.

WILLIAM E. LEE

JIMMY DEVANE

THOMAS L. BRYANT

JAMES D. TAYLOR

DR. CLYDE C. CONNELL

CAROL L. BENNETT

GARY M. BASS

RONALD R. CHITTY

RONALD D. POOLE

JOHN W. HUGHES

JAMES H. WINN JR.

OTIS B. WHEELER

HARRY S. EVANS

ROBERT C. CRESAP

JAMES A. LLOYD

DON TITCOMB

WALTER J. COUSART

STEVE G. MCCORMICK

EDWIN D. SMITH JR.

RICHARD A. MOORE

EDWARD VANTINE Studios, Hamilton N.Y.

SIGMA PHI EPSILON

Rapidly gaining a position of leadership on the VSC Campus, the brothers of Gamma Chapter of Sigma Phi Epsilon this year served as the President of the Student Government Association, Vice-President of the Inter-Fraternity Council, and members of numerous campus activities and organizations. Sig Eps won the Greek Week Talent Show, Athlete of the Year, the badminton championship, the diving competition, and were represented in Who's Who in American Colleges.

Sigma Phi Epsilon brothers have worked hard this year, as always, to create and encourage the perpetuation of friendship among men, and have sought through example and leadership to develop, strengthen, and maintain high moral principles, which are so vital to the future happiness and success of all individuals.

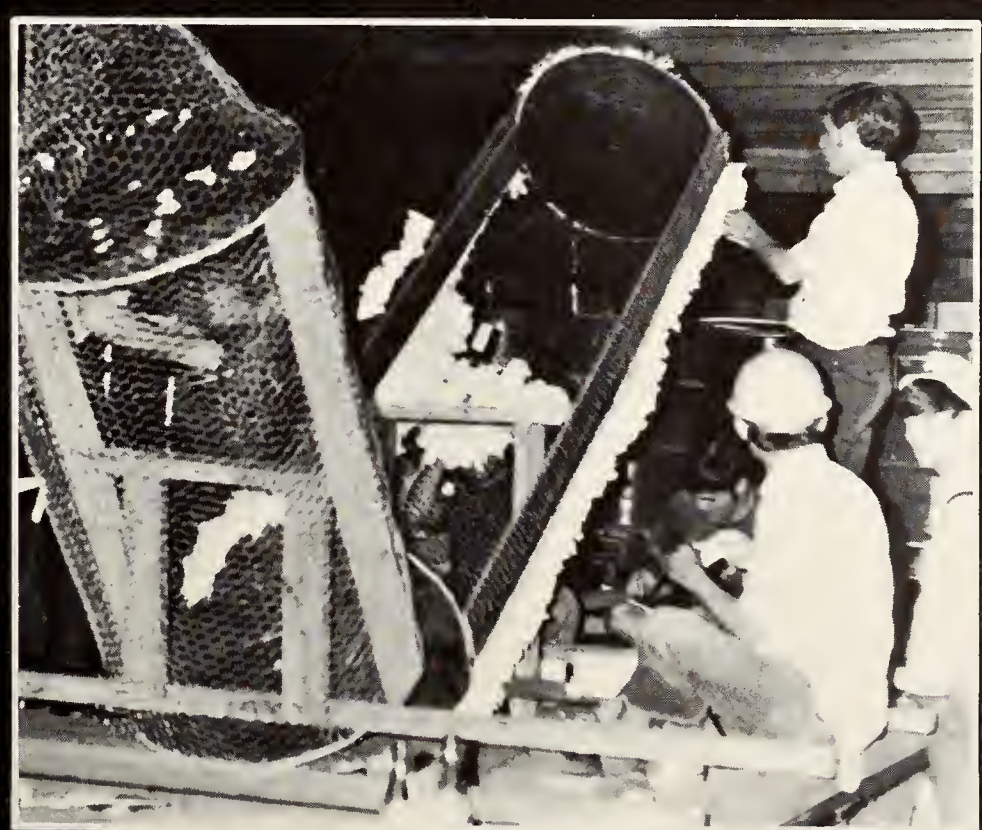

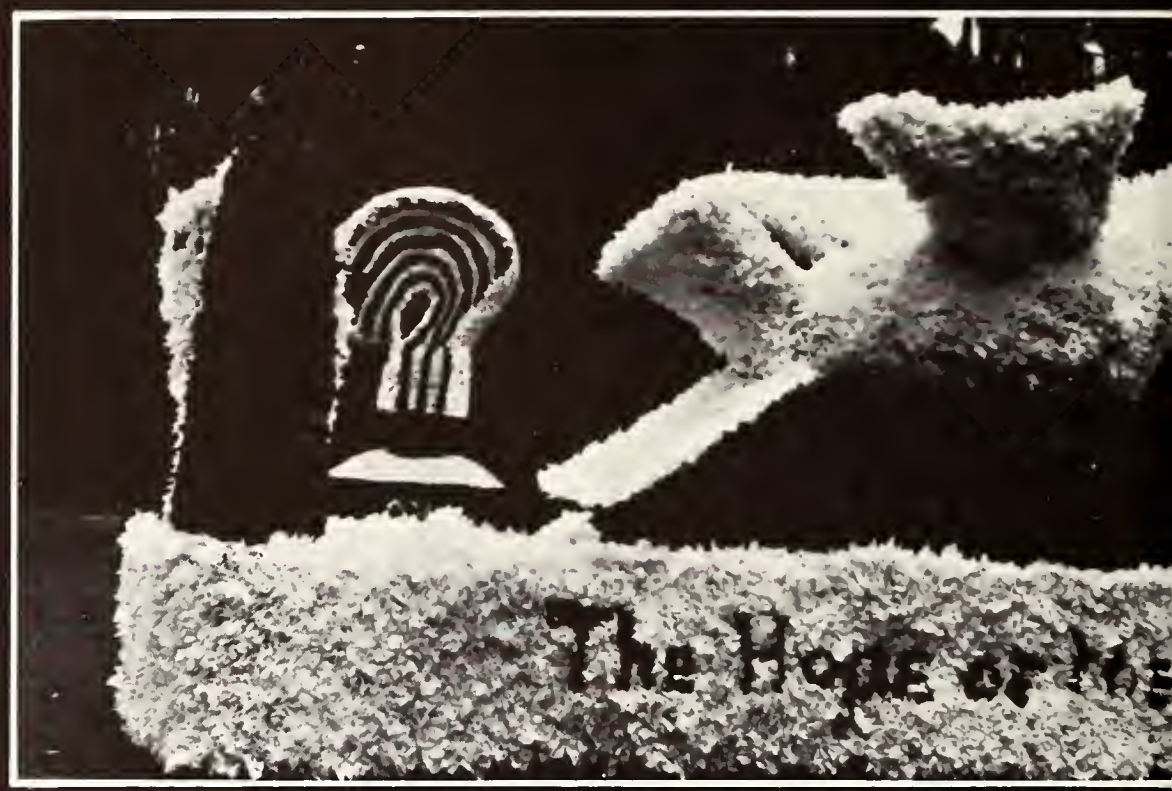

TAU KAPPA EPSILON

Tau Kappa Epsilon, the fraternity for life, is the world's largest social fraternity with 277 active chapters. The Zeta Nu chapter started its 11th year at VSC on January 10, 1970. The anniversary was celebrated with a banquet and dance at Minchews. This year the TEKE's sponsored the annual Calendar Girl Contest, Spring Frolics, and were intramural basketball champions for the second consecutive year, and Crab ball tournament winners for the third year in a row. Their homecoming float was judged most beautiful and also received the President's Award. TEKE fraters were active in varsity basketball, baseball, Student Government, Student Court, Black Key, and Sigma Alpha Chi.

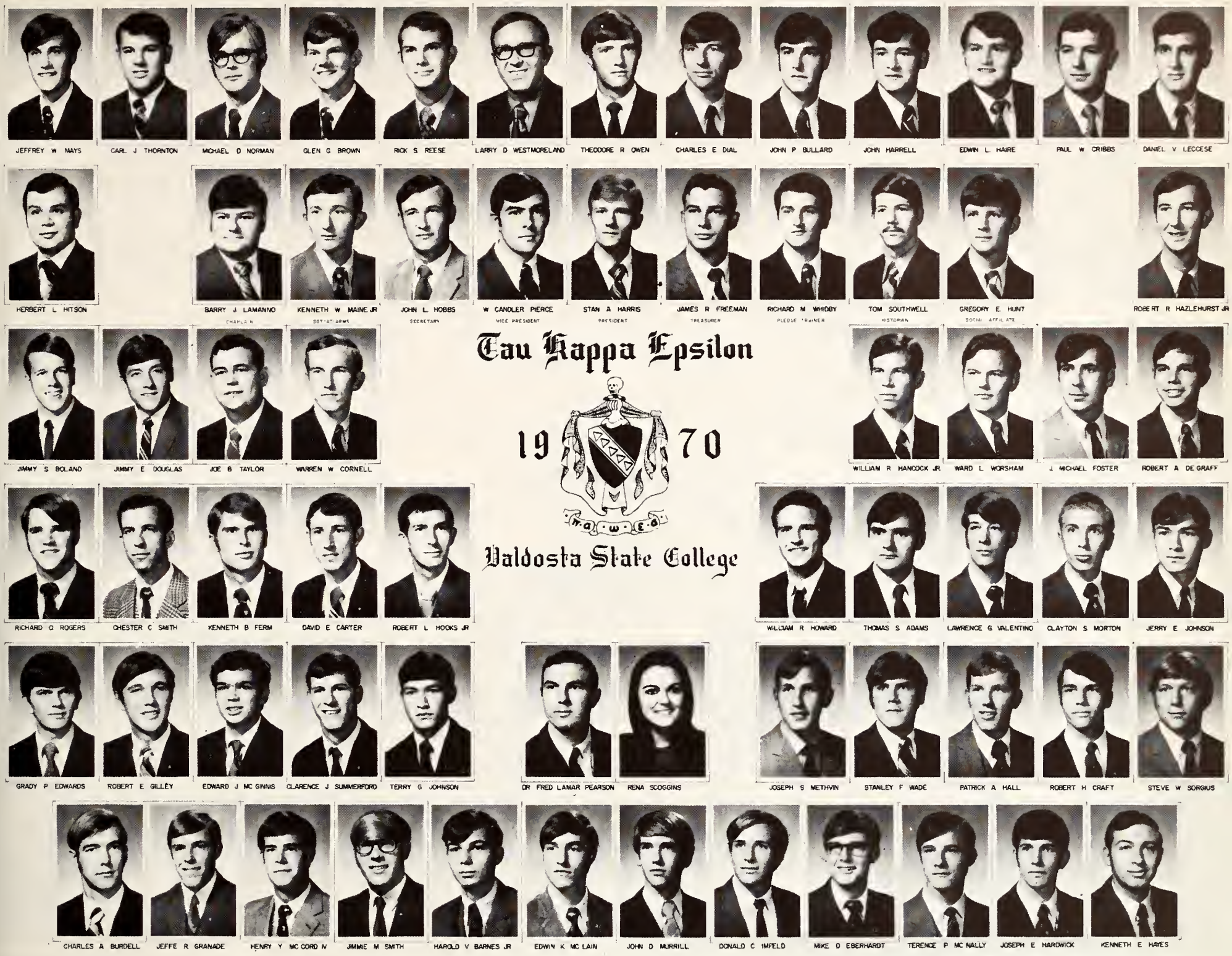

Tau Kappa Epsilon

1970

Valdosta State College

EDWARD VANTINE Studios, Hamilton N.Y.

JURYBOX – BACK ROW: Wally Maloy, Frank Gallegos, Frank Mathews, Doug Becknell, Ken Eldridge. MIDDLE ROW: Steve Dewey, Bob Sutton, Mike Gross, Jim Chapman, Paul Montgomery, Don Lucas. FRONT ROW: Bill Milton, Hal Neal, Harry Hancock, Richard Baker, Bob Daniels, Bill Hansen. Not Pictured: Gerry Welch, Carl Schuchmann, Mike Kins, Don Prieur, and Dan Blanton.

DELTA SIGMA PHI

In the few short months of Delta Sigma Phi Fraternity's existance at Valdosta State, the Delta Sigs have come a long way. Shortly after they were formed in April of 1969, they moved into the second officially recognized fraternity dwelling at VSC. Since that time, they have prospered and grown. They will soon move from the status of a colony to chapterhood in the twelfth largest international fraternity in the world. Delta Sigma Phi is the fraternity of Engineered® Leadership, and the bond of brotherhood is a strong one in the close-knit group.

Officers SEATED below: Judge: Vernon Kennan – President; Witness: Mark Patrick – Treasurer; BOTTOM ROW: Larry Bennett – Secretary; Jack Blair – Vice-President.

Knights of Arlington

Valdosta State College

1969-1970

K of A

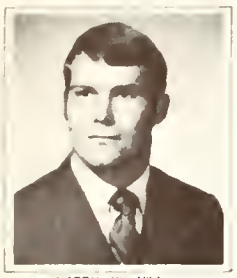
LARRY W HILL

CHARLIE B BRIDGE
SECRETARY

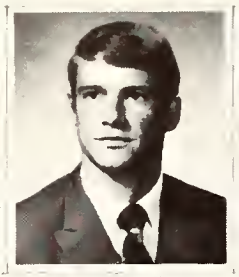
BRUCE B BAKER
VICE PRESIDENT

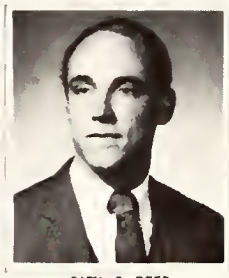
GARY S REED
PRESIDENT

DANNY M BENNETT
TREASURER

CARTER S CATHELL
PLEDGE TRAINER

NORMAN D MC CULLOUGH

ROBIN C MC GHIN

THOMAS G SHELTON

JAMES W HORTMAN

JAMES R SUBER

CHARLEY C PILCHER

FRANK E. JONES III

STEVE A BEALL

THOMAS D ODOM

RANDY D ROYALL

WILLIAM B LOVETT

FRANCIS L MC CALL

R DALE GILLESPIE

LOU JEAN MOODY
SWEETHEART

ANN ADAMS
PLEDGE SWEETHEART

JAMES D CLARK

ARTHUR R CHRISTY

JOHN D CROCKETT

MALCOM LILES

TEX A HAMM

RICHARD M COWART

ALTON D REWIS

JOSEPH H LANTER

GARY J CARTER

EDWARD VANTINE Studios, Hamilton N Y

KNIGHTS OF ARLINGTON

This year the Knights of Arlington sponsored the Sorority of the Year Award. The highlight of the year was the Old South Ball during winter quarter.

The K of A's have participated actively in intramurals, of which they won the independent trophy, and other school activities. This group is currently working on being granted a charter from the Kappa Alpha Order.

Walt Dickson, Gary McCorvey, Wayne Whitfield, Eddie Middleton, Joe Fordham, Dick Coley, Jim Slaughter, Brother Adams, Mike Hawkins, Derron Swindle, Roger Womack, Johnny Giles, David Hathaway, Richard Vann, Jack Toole, Jim Holleyfield, Wyatt Spann, Ron Windsor, Brad Barnes, Doug Nipper.

PHI DELTA DELTA

The Phi Delta Delta have completed its second successful year on the Valdosta State campus. Under the leadership of Jim Slaughter, they have become involved in a number of activities which will help to enable them in becoming a national fraternity.

GROUPS

UNION BOARD

FRONT ROW: Mary Lassiter, Jayne Spell, Laura Arnold, Jean Floyd, Phyllis Clark, Eleanor White, Dottie Wamble, Diane Couey, BACK ROW: Mike Strom, Tommy Stackhouse, Bubba Baggs, Charlie Howell, Mr. Ferrell.

Valdosta State College Union Board is responsible for providing social as well as educational entertainment for the pleasure of the entire student body. Besides concerts by Jerry Butler, and Jay and the Americans, the Board has also sponsored various dances, lectures, seminars, and movies. To complete its activities for the year, the Board sponsored Spring Festival which was a week full of games, activites, and competitive sports.

CONCERT BAND

FRONT ROW — John Riggle, Richard Baker, Marie Nate, Karen May, Linda Edmondson, Illka Leppa; SECOND ROW — Mary Riggle, Hugh McElvey, Lynn Cowart, Molly Gore, Frank Mathews, Jerry Joiner, George Kirkland, Bruce Merriman, Don Prieur, Debbie Gable; THIRD ROW — Calvin Rouse, Jim Thompson, Charlotte Cunningham, Russell Warmack, Jim Rightmyer, Ron Ellman, Vaughn Edmondson, Mark Patrick, Oris D. Drew, Alan Drew, George Harris, Wayne Kirkland, Steven Barr; FOURTH ROW — Sanford Campbell, Margie Watson, Bill Pruitt, Donny Kirby, Br. Neil O'Neal, Bob Elrod, Cecil Pollock.

Performing at the Operas, Fine Arts Festival, and its regular Christmas and Spring Concerts, the Concert Band plays a vital part in the musical life of VSC. Ensembles from the band provide programs for civic and church groups and most major campus events. The Pep Band, composed of members of the Concert Band, provides music for the Rebel basketball games.

MENC

MENC stands for Music Educators National Conference. The VSC chapter, which is affiliated with the national organization, is composed entirely of student music majors. Under the faculty advisorship of Mrs. Spell, they sponsored regular programs and a picnic.

STANDING: John Riggle, Bruce Merriman, Alan Drew, Robert Elrod, Donny Kirby, Jerry Joiner, Charlotte Cunningham, Russell Warmack, Wayne Kirkland; SEATED — Margie Watson and Clifton Young.

CONCERT CHOIR

SEATED — Jim Rightmyer, Gail Culpepper; FIRST ROW — Rose Arnold, Sherry Connor, Diane Taylor, Cindy Hill, Mary Sims, Wanda Dixon, Connie Morris, Margie Watson, Rosette Carrington, Ruth Ann Fisher, Cheryl Hawkins, Lynn Cowart, Dale Tillman; SECOND ROW — Ginger West, Mary Beth Martin, Molly Gore, Debbie Wood, Russell Warmack, Donny Kirby, John Riggle, Danny Peterman, Carolyn Dunn, Theresa Hendley, Brenda Wetherington, Pattie Odum, Gloria Harrison; THIRD ROW — Vicki Morris, Martha Brown, Jerry Joiner, Gary Asbell, Larry Bennett, Alan Brown, Lisa Aligood, Charlotte Cunningham, Clifton Young, Keith Merrey, Jim Nygaard, Marcellus Lewis, Wayne Kirkland, Bill Milton, Jeff Sanders, Keith Kiser, Ann Brightwell, Linda Drigger, and Jeannie Priest.

The Concert Choir is an integral part of the Valdosta State College Department of Music, but membership is open to all students of the College. Important choral literature is performed in several programs throughout the year, including the Spring and Christmas Concerts, as well as during the Fine Arts Festival. The Concert Choir never fails to delight audiences with its performances of classical and popular music.

SERENADERS

FRONT ROW — Dale Tillman, Linda Cooke, Rollene Passieu, Teresa Hendley, Sherron Long, Debbie Weed, Peggy Williams, Ann Brightwell, Ruth Fisher, Lynn Cowart; BACK ROW — Lavan Robinson, Jerry Joiner, Donny Kirby, Reggie Driggers, Ed Green, John Riggle, and Jim Cook.

The Serenaders is a select group of young men and women who have been chosen because of their exceptional musical abilities. In addition to being campus favorities, the group is popular at civic clubs and at various other local events. This year they gave a total of fifteen concerts in selected towns throughout north Florida and south Georgia, as well as four television programs.

ORDER OF DIANA AND CHI DELPHIA

The Order of Diana is an auxiliary of the Tau Kappa Epsilon Fraternity. These girls assist the fraternity in all of its activities.

SEATED: Shirley Chambless, Darden Wells, Martha Hancock, Carol Cook, STANDING: Claire Coleman, Rena Scoggins, Jan Roper, Johnsie Benson, Diane Wilder, Mary Edith Gleaton, Kaydean Vickers, Nancy Doby.

Serving as the sister organization of Delta Chi, the Chi Delphians give invaluable assistance in rush and in service projects.

SEATED: Shirley Phillips, Gail Harris, Iris Jarret, Brunnell Arthur. STANDING: Sandi Odum, Judy Strickland, Mary Ann Broome, Claire Culpepper, Ann Jones, Patsy Moore, Sally Gallaher.

VETERANS ASS. AND WESTMINSTER FELLOWSHIP

The Veterans Club of VSC provides a voice in campus affairs for those students who have served their country.

Hugh Brown, John Clark, John MacLeod, David Sinclair, Duncan Brantley, Ted Lott, Bill Baggett, David Blitch.

The Westminster Fellowship is composed of college age Presbyterians. The fellowship enjoys various activities throughout the academic year. One of these activities is the skiing trip to Gatlingburg, Tenn.

Ilkka Leppa, Nance Nutt, Teresa McClung, Janice Green, Phyllis Hiers, Jack Bailu, Pam Allen, Don Prieur, Martha Brown, Ase Koste, Martha Harper, Salva Aboud, Mary Sims, Kendra Hargett, Phil Smith.

BAPTIST STUDENT UNION

SEATED, FIRST ROW — Clay Mullford, Al Lee, Jimmy Hall, Dean Register, Decil Pollack, Danny Prisinger, David Golf, SECOND ROW — Ginger Rogers, Sylvia Coursin, Terry Barnes, Diane Carver, Sheila Massey, Gigi Gernigan, Phyllis Meadows, Donna Collier, Nancy Gibson, Jenny Wilson, Elise Bowman, Mr. Joe Stephens; STANDING, THIRD ROW — Nancy Duke, Sheryl Giles, Fran Duryea, Page Groover, Marion Smiley, Lynn Forman, Peter Ludenz, Kathy Stephens, Merris Yeomans, Jackie Sapp, Sharon Davis; FOURTH ROW — Dorothy Thompson, John Smith, Mathew Stephens, John McDuffy, Robyn Teddar, Beth Pennington, John Avera, Marsha Meyer, Mike Scott, Clift Smith, Sid Hendry, Vicki Jones, Gerry Pickard, Sandra Forrester, Gary Pitts, Harriett Moore, Frankie Ranew, Daniel Avery.

Organized in the early 1950's, the Baptist Student Union offers non-obligated opportunities such as devotionals, music, inspirations, and activities. Under the direction of Joe F. Stephens, The BSU relates Christianity to the contemporary college situation in an applicable manner. Every student is welcome to share in the use of the Center and to participate in all activities.

WESLEY FOUNDATION AND NEWMAN CLUB

WESLEY FOUNDATION — The Wesley Foundation, under the United Methodist Church, offers students a chance to participate in worship, recreation, discussion, study, drama, and service projects. Directed by O.C. Dean, Jr., it seeks to challenge the student to think seriously and critically about his faith.

Jimmy Wrightmire, Pat Taylor, Becky Dean, Debbie Morse, O.C. Dean, Advisor, Mark Patrick, Harry Hancock, Mary Ledbetter, Nancy Powell, Ray Hattaway, Leslie Halley, Carol Branden, Mrs. O.C. Dean.

NEWMAN CLUB — The Newman Club, a club of Catholic culture and fellowship, fosters the spiritual, intellectual and social interest of the Catholic students of VSC. The club, sponsored by Father Payne, priest at St. John's Catholic Church, provides the students with spiritual as well as intellectual growth.

BACK ROW: Ed McGuiness, Richard Holmes, Pat McNally, Kath Courts, Father Payne, Slua Julia Aboud, Brenda Blanks, Chris Kaufman, Ronnie Morrison. FRONT ROW: Mary Willis, Steve Seyfried, Dianne Massey, Kathi Quinn, Marydella Bohannan, Nancy Adamson, Rose Surlock, Bill Hanahan, Susan Eanes, Mary Ann Broome.

SOC'N BUSKIN AND ALPHA PSI OMEGA

The Sock and Buskin Club provides dramatic experiences and serves the VSC Department of Speech and Drama. Encombering great talent, the club sponsors, among other things, the quarterly speech forums.

STANDING: Sharon Bostick, Diane Taylor, Liza Cooper, Sherron Long, Kay Williams, Clifton Young, Sharon Costello, Riley Wade, John McRea, Dwane Pitts, Beth Jones, Marcia Owens, Jim Hicks, Mr. Hitchcock, Lynn Hodge, Elinor Davis, SEATED: Kendra Hargett, Danny Peterman, Carol Clay, Mary Robertson, Vicki Vickers, Steve Seyfried, Fraser Russell, Nadeen Green, Bessie Thompson.

Elinor Davis, Lynn Hodge, Sharon Castello, Riley Wade, Sherron Long, Steve Seyfried, Carol Clay, Mr. Spell, Marcia Owens.

Alpha Psi Omega recognizes outstanding achievement in the field of dramatics. The club sponsored by Mr. Robert Spell is an honorary dramatics fraternity.

DEBATE TEAM AND CARDINAL KEY

Having completed a successful season of traveling and debating, the Blue Jays now can relax and ponder federal income tax and grants to individual states.

The members are SEATED Marcia Owens, Nadine Greene, John McCray, Melanie Wilson, Nancy Hamlin, Beth Calhoun, Dr. Helen Thornton. STANDING: Karen Luke, Gerrie Welch, Gary Cloud, Riley Wade, Elinor Davis, Danny Peterman, Elissa Landey.

The Cardinal Key is a national women's honor society recently organized on the VSC campus. The girls must have an overall average of 3.0, participate actively in at least three VSC organizations and be a junior or senior.

Elissa Landey, Elinor Davis, Liza Cooper, Shirley Phillips, Sharon Coleman, Karen Luke, Joyce Joyce, Mrs. Sara Fickertt, Elsanne Wright, Nadeen Greene, Dottie Wamble, Dr. Helen Thornton

MATH EDUCATION CLUB AND PHYSICS CLUB

The Math Education Club promotes professionalism among students in the math field. Special speakers, student discussions, and convention trips provide activities for the club.

SEATED: Randy Dunlap, Mary Price Arrington, Archie Hatcher, Brett Lovett, Jim Cook. STANDING: Dr. Hicks, Dr. Gore, Marsha Travis, Jean Eanes, Jean Smith, Elizabeth Sikes, Cornelia Cauthan, Patti White, Janice Blue, Harold Abbott, Glenn Brown, Connie Barber.

Open to all VSC students interested in the field of science, the Physics Club provides stimulating programs about natural phenomena in specific and underlying principles.

STANDING: Dr. Berlyn, Richard Baker, Dr. Jones, Charles Joyner, Bob Evans, Jimmy Mitchell, Pat Quaterman, Pascal Nelson, Mike Bland, Brenda Castleberry, Mr. Martin, Charles Harrell, Harry Austin, Ronnie Morrison SEATED: Charles Ward, Catherine Williams, Mary Kitchens, Dr. Hunter, Dr. DuVall, Dr. Jenkins.

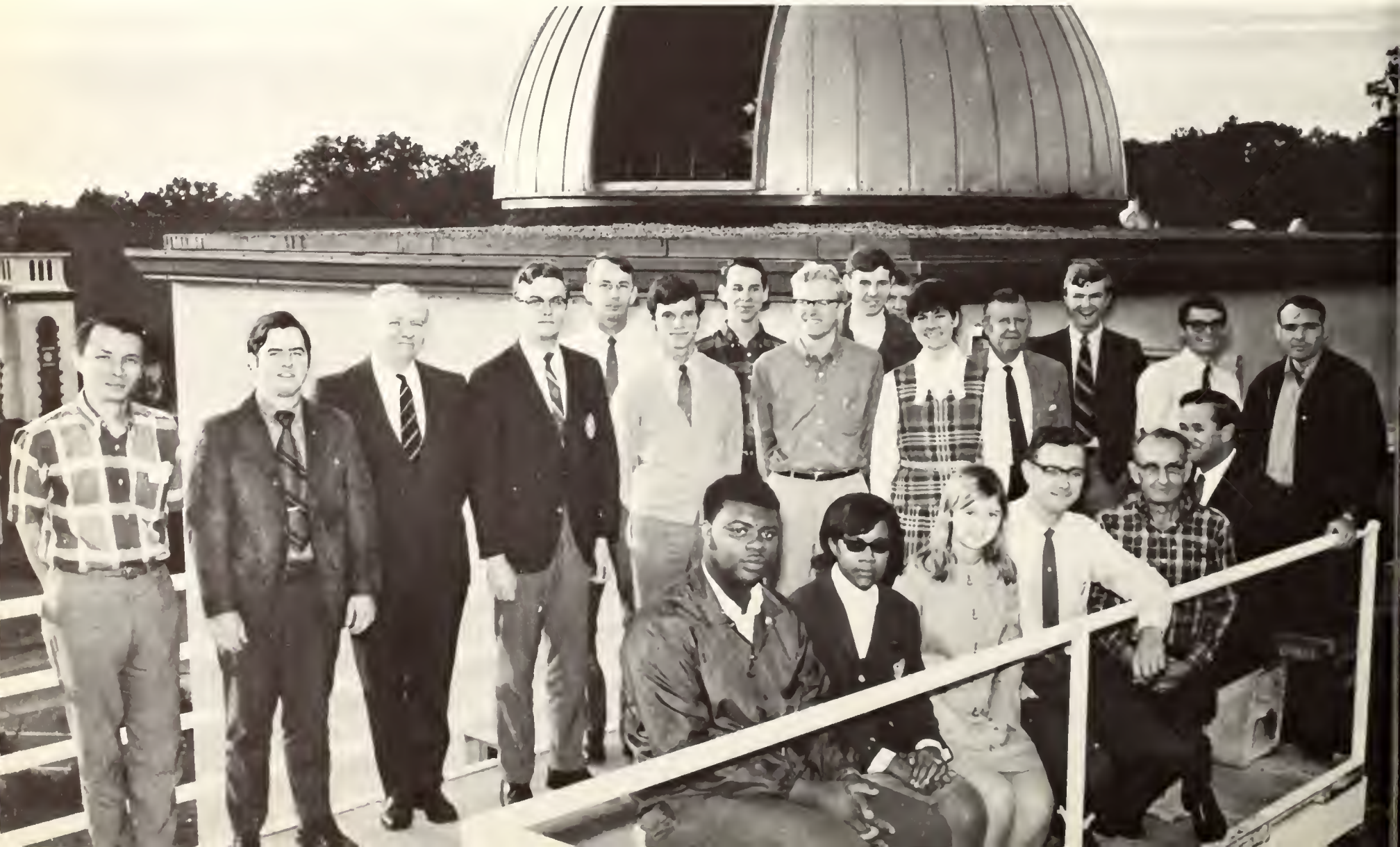

ALPHA CHI AND SIGMA ALPHA CHI

Juniors and seniors who rank in the top ten per cent of their class are eligible for membership in the Alpha Chi National Honor Society.

ROW 1: Marsha Travis, Martha Patt, Becky Rushin, Karen Luke, Dottie Wamble, Sheila Sheffield, Elissa Landey, Lee Edwars, Dr. McMurray. ROW 2; Roquette Batala, Joyce Joyce, Wanda Oquinn, Joseph Dowell, Wanda Morell, Wendy Moore, Vivian Brown, J. L. Taylor, Mr. Thornton. ROW 3: Judy Schram, Liza Cooper, Dr. Cook, David Stroupe, Mr. Faircloth.

TOP ROW: Danny Martin, Mary Beth Wilkinson, Elissa Landey, Bill Cribbs, Bill Jenkins, Randy McElvy, Lee Edward, Wanda Morell, Wendy Moore. SECOND ROW: Judy Schramb, Brenda Chancey, Rose Marie Horne, Beth Dixon, Pam Spence, Caroline Eubanks, Sharon Benson, Nan Chapman, Wanda McWhorter. THIRD ROW: Karen Mobley, Caroline Veal, Wanda O'Quinn, Marsha Traviss, Susan Eanes, Marvene Thigpen, Glenda Hobby, Nancy Ross, Vivian Brown. KNEELING: Wanda Smith, Joyce Joyce, Becky Rushin, Karen Luke, Elzanne Wright, Weezie Little, Dottie Wamble.

Sigma Alpha Chi is a scholastic honor society that opens it membership to all students having earned a minimum of thirty quarter hours with an average of 3.3 quality points

ELCIRCULO PANAMERICANO

The Spanish Club strives to promote better relations toward Spanish Speaking Countries. The Club encourages the use of Spanish outside the classroom.

TOP TO BOTTOM: James Ernest, Jan Powell, Rosemarie Slivi, Dr. Fernandés, Sherry Barnarsky, Sharon Griffin, Roxanne Monroe, Pet Alverez, Ann Susmar, Craig Wilkins, Jackie Sapp, Danny Martin, Nancy Gibson, Carol Branden.

FRENCH CLUB AND GERMAN CLUB

Stemming from the Language Department, the French Club enables students to gain a fuller understanding of the French people and their culture.

SEATED: Carroll Brandon, Mary Riggle, Howard Brandon, Sharon Griffin, and Sharon Benson.

The German Club promotes a better understanding of the German people, their culture and their language, through social gatherings. Films, song fests, talks and discussions all contribute to making German, and Germany, come alive for the students.

FRONT ROW: Richard Thornton, O. C. Dean, Frau Koppy, Elfi Phillips, Donna Collier; BACK ROW: Jarrell Lillard, Lanis Ponder, Elaine Young, Hugh Brown, and Julia Brandi.

PHI BETA LAMBDA CLUB AND ALPHA EPSILON ALPHA

Phi Beta Lambda provides the experiences necessary for leadership and training among its members. It provides social, cultural, and business experiences through activities of the club.

SEATED: FRONT — Sue Johnsons, Terry Barnes, Nancey Adamson. BACK — Frances Morgan, Miss Fidler, Mrs. Presson. STANDING: Clay Mulford, Randy McElvey, Leigh Pendleton, Kay Blanton, Roberta McCloskey, Gwen Waters, Kathy Lacey, Laura Arnold, Linda Evans, Judy Dixon, Margie Bentley, Wendy Moore, Jan Hambrick, Wanda Morell.

In order to create a common meeting between practitioners, theorists, educators, and students in the professional field of accounting a new organization was established Alpha Epsilon Alpha, an Honorary Accounting Fraternity.

FRONT ROW: Felix Brunot, William Jenkins, Margaret Knighton, Catherine Coody, Peggy Bowen, Charlene Tinsley, Permelia Vickery, Connie Walker, Roy Bowen. SECOND ROW: Jimmie Jones, Buford Connell, James Healan, Horace Carter, Charles Frazier, Hubert Wood, Stephen Coleman, Freddie Gray.

SOCIOLOGY-ANTHROPOLOGY CLUB AND EDUCATION CLUB

The Sociology-Anthropology Club strives to understand the principals, problems, and fields of opportunities of sociology and anthropology work. The club provides speakers on such subjects as archaeological "digs" and available jobs.

Jim Hicks, John McCleod, Pam Culpepper, Nancy Powell, Kathy Bradford, Jackie Sapp, Mary Ledbetter, Mike Renfore, Dee Dee Noel, Montin Dixon, Kathi Moore, Linda Patrick, Kitty Ryder, Mr. Trotti, Dorus French, Shelia Ray, Andy Taylor.

The Education Club, composed of elementary and secondary education majors, provides monthly programs for its members. Annually the club undertakes a project which furthers the education and welfare of children. Also, the club sponsors FTA Day in the Spring Quarter.

STANDING: Karen Mobley, Suzi Shingler, Mary Beth Wilkinson, Julie Baker, Nancy Mitchell, Inez Moore, Harry Groover, Cathy Corpe, Minta Norwood, Fran Duryea, Nancy Ross, Paige Groover, Laura Arnold, Elzanne Wright, Margaret Calhoun, Melody Newby, Margaret Whidden, Pam Krorg, Sharon Davis. SEATED: Daniel Avery, Bill Cribbs, Mrs. Pollard, Sponsor, Brenda Hall, Carolyn Herin, Harriette Moore, Earl Spell.

VARSITY CHEERLEADERS

This year was no exception in the spirit and support given to the Rebels by the cheers, tears, and silent prayers of the Varsity Cheerleaders. Their many long hours of hard practice under the direction of Mrs. Biddolph paid off. Co-Captains for this year were Sigrid Grondahl and Julie Veath.

Sigrid Grondahl, Mona Richards, Julie Veatch, Susie Branch, Judy Weeks, Gail King, Jane Strickland, Sandy Gebert, Debbie Braswell Nancy Lockington. NOT PICTURED: Deb Williams.

DSR-TKA DEBATE TEAM

STANDING: Elinor White, Paul Green, Donnie Akridge, Howard Pelham, Riley Wade, Nadeen Green. SEATED; Marcia Owens, Mr. Joseph Wetherby, Elissa Landey Kaplan, Karen Luke. NOT PICTURED: Dr. Thornton.

Award-winning VSC Debate Club joins Delta Sigma Rho-Tau Kappa Alpha, national forensic society. They played host to 17 participating schools in the Delta Sigma Rho-Tau Kappa Alpha Debate Tournament Nov. 14-15. VSC played 5th out of 17 top-ranking schools. This helped to put VSC on the map and make Riley Wade Vice-President of the Southeast Region in DSR-TKA.

ART STUDENTS' LEAGUE

To inform Valdosta State Art Students of the various exhibits, programs, and other art opportunities available, the Art Students' League was formed. Although it is only in its first year of operation, the Art Students' league has already established a more cooperative atmosphere among art students on the Valdosta State College campus.

STANDING; Drake Harris, Ruth Oakes, Sannie White, Loretta Halters, Haley Blanchard, Davy Cater, Chris Wilson, Irene Dodd, Advisor. SEATED: Michael Byren, Craig Jones, Steely Edenfield, Jennifer Hunnicut, Patrick Berry, Frank Marr.

BLACK KEY

The Black Key honorary society was founded in 1966 as an organization to recognize senior college men who have displayed outstanding leadership, scholarship, and citizenship in the college community. Its members are selected on the basis of their high academic achievements and their participation and leadership in at least three areas of college life. At the time of publication, Black Key is petitioning Omicron Delta Kappa National Honorary Society for membership. If all goes well, they should be initiated at the end of Spring Quarter.

RIGHT: New Members — Pat Taylor, David Ratcliffe, Kirk Rivenbark. The advisors are Mr. McFadden and Dr. Hicks.

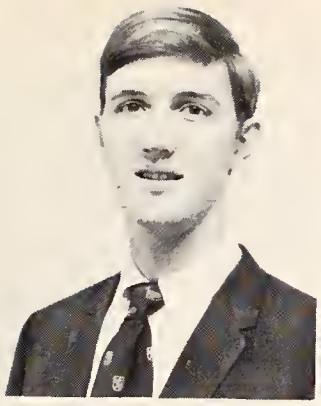

Daniel Avery
President, Student Education Association; Sophomore Class Vice-President; Baptist Student Union President; State Vice-President of the Student Georgia Education Association; Who's Who.

Richard Baker
President of Physics Club, Delta Sigma Phi Fraternity President, Sigma Alpha Chi, Who's Who.

Bill Cribbs
President, Education Association; President, Black Key; Alpha Chi; Who's Who.

Howard Freeman
Vice-President, Student Government; Dramatic roles; Who's Who; Three Years Masters Program; Outstanding Man of Freshman and Sophomore Classes.

Mike Gravitt
Vice-President of Sigma Phi Epsilon Fraternity, IFC; Athletic Committee SGA; Secretary of Sophomore Class; Baseball team.

Ed Hanahan
Delta Chi Fraternity Corresponding Secretary, Chairman of Parent's Day 1969, Sigma Alpha Chi, Yearbook Copy-Editor, Student Scholarship Committee Chairman, Who's Who.

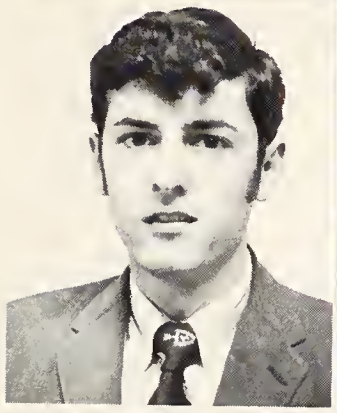

Charlie Howell
Student Government President, SGA Secretary, Sigma Phi Epsilon Fraternity, Mac of Junior College, Who's Who.

Bill Jenkins
Alpha Epsilon Alpha President, Alpha Chi, Sigma Alpha Chi, Black Key, Emory Intercollegiate Computer Business Games.

Randy McElvey
Sigma Alpha Chi, Alpha Chi, Who's Who, State President Phi Beta Lambda, Georgia State Teacher's Scholarship.

Jeff Mays
Student Government Association, Sophomore Boys Representative, Junior Boy's Representative, Student Court, IFC, TKE, Who's Who.

Clay Mulford
Business Manager CAMPUS CANOPY, Baptist Student Union Committee Chairman, Phi Beta Lambda, Georgia Press Association.

Steve Seyfried
Newman Club President, Alpha Phi Omega, Sigma Alpha Chi, Major roles in college plays, Wesley Players, Who's Who.

Cal Smith
Vice-President, Delta Chi Fraternity; IFC; All-Star Intermural Football Team; President of Black Key; Who's Who.

Mike Strom
President, Delta Chi Fraternity; College Union Board; IFC; SCA Parliamentarian; Who's Who.

David Stroupe
Co-editor of Campus Canopy; Business manager of CAMPUS CANOPY, Alpha Chi, Sports editor of PINE CONE, Who's Who.

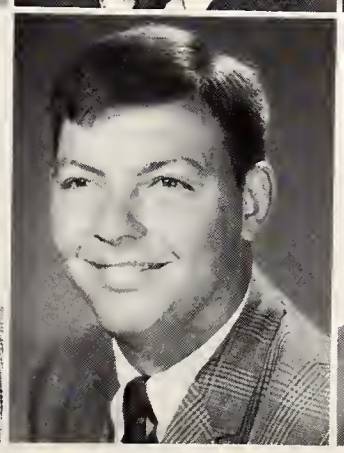

Penn Wells
Secretary Sigma Phi Epsilon Fraternity; VSC golf team; Vice-President, IFC; Vice-President, Black Key; Who's Who.

Ronnie Williams
President; Delta Chi; SGA; Phi Mu Sweetheart; IFC, Judiciary Council; Who's Who; President's Council.

Clifton Young
President, Black Student League; News Editor CAMPUS CANOPY; President's Council; Student Affairs Committee; Who's Who.

BLACK STUDENTS LEAGUE

We, the students of VSC, feeling a need to promote the ideals of human dignity, respect, and pride, to encourage cultural and historical awareness, to aid and encourage the under-privileged and the oppressed, to attack shame and hypocrisy whenever and wherever it appears, and in general to keep in mind and act upon the words of John F. Kennedy that "here on earth God's work must surely be our own" do hereby establish the Black Students League of Valdosta State College.

FIRST ROW – Claudell Bea, Jerome Tucker (Treasurer), Mary Johnson (Secretary), Carl Baker (President), Robert Rease (Vice-President); SECOND ROW – Horace Bell, Anthony Thomas, Gwen Williams, Pamela Carter, Mary Hopkins, Carolyn Sapp, Sydilia Livingston, Rose Harne; THIRD ROW – Robert Jones, Mitchell Inman, Horace Gosier, Clarence Gosier, Elijah Gosier, Willie Smith, Charlie Godfrey, McArthur Brown, and Willie Clark.

YOUNG DEMOCRATS

The Young Democrats of Valdosta State College are established on this campus to stimulate in VSC students an active interest in governmental affairs and to foster and perpetuate the ideal and principles of the Democrati Party.

In its first year of operation the Young Democrats presented an open forum on American involvement in the Indochinese conflict, sponsored the appearance of former Governor Carl Sanders, and approved a resolution to make Cumberland Island a national park.

Officers for the year were President, Harry Hancock, Vice-President, James Hicks; Secretary, Barbara Barnes; and Treasurer, Laurence Day. Dr. Richard McMurry served as faculty advisor.

LETTERMEN'S CLUB

FIRST ROW – Spence Kiser, Marty Lehmann, Steve Crawford, John Trimnell, Paul O'Brien; FRONT TO BACK: LeRoy Durdy, Rusy Simpson, Fred Gibbons, Joe Thornton, and Rob Williams.

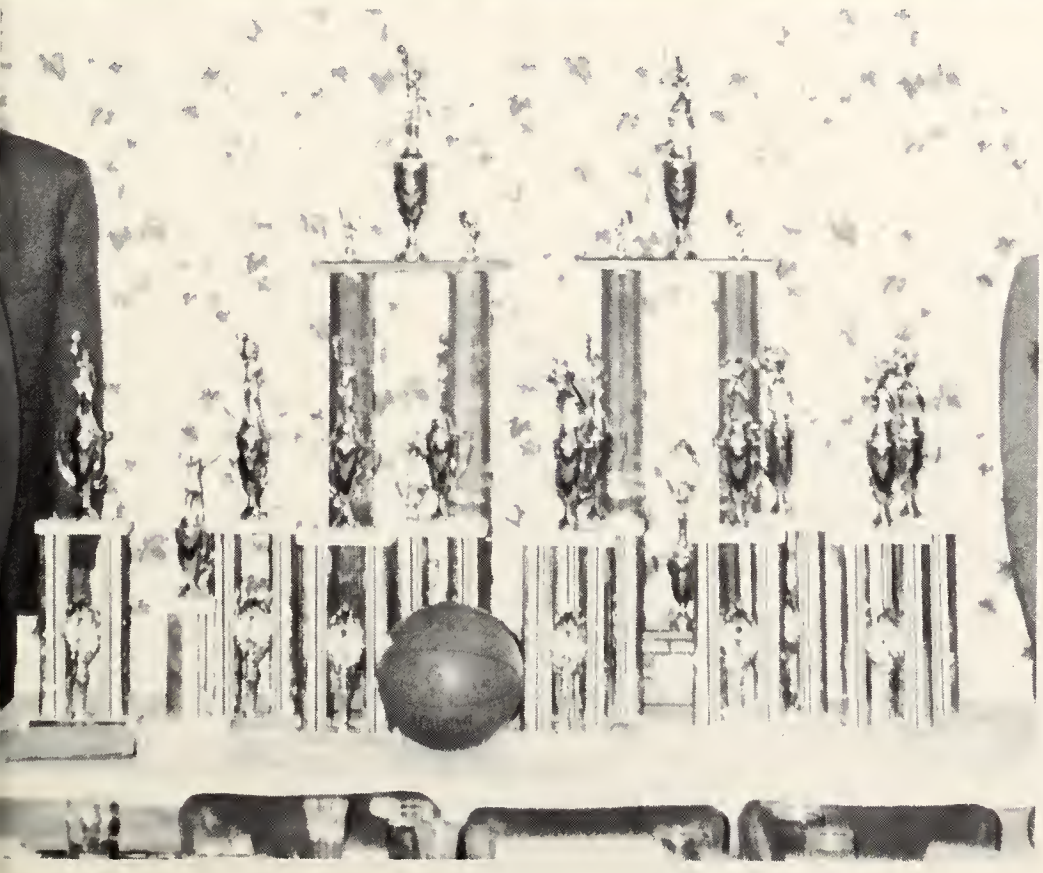

To carry out their goal of supporting and promoting inter-collegiate athletics at Valdosta State College, the Letterman's Club recognizes outstanding achievement in all areas of athletics. At the end of the year, they sponsor a sports banquet and award all-conference trophies.

STUDENT GOVERNMENT ASSOCIATION

HOWARD FREEMAN
Vice-President

KAREN LUKE – Secretary

ANN BULLARD – Treasurer

The SGA is continuing to meet the demands of the students through active communications between administration, faculty, and students. The SGA is comprised of elected representatives of the student body who meet weekly and discuss, plan, and co-ordinate student activities. FRONT ROW: Ann Bullard – Treas., Chuck Burdell, Steve Bishop. SECOND ROW: Carolyn Herrin, Helen Bentley, Karen Luke, Sec. THIRD ROW: Wesley Hester, Donald Davis, Pam Salter. FOURTH ROW: Linda Davis, Howard Freeman, Vice Pres., Steve Klingler. FIFTH ROW: Paula Bryan, Cindy Black, Jackie Williams. SIXTH ROW: Susan Shenton, Joy Rainey, Mike Strom, Judy Weeks.

The Student Court was established by the Student Code of Ethics as an integral function of the Student Government Association. The members have the final authority on student disciplinary problems. FRONT ROW Elissa Landey, Jayne Spell, Julie Collins, Nancy Graves, Joyce Joyce, Susan Eanes, Wendy Moore. BACK ROW: Jeff Mays, Bobby Craft, Dan DeLoach, Larry Lee, Jim Winn.

CHARLIE HOWELL
President

STUDENT COURT

The Campus Canopy reports college news, interjects humor into the academic routine, and airs student opinion.

Pictured top to bottom; Charles Harrell, Glenn Breland, Clay Mulford, Larry Bennet, David Stroupe, Carolyn Kluball, Wesley Hesters, Liza Cooper, Sherri Collins, Kay Williams, Editor; Pete Alvarez, Larry North, Lynn Hodges, Bob Sutton, Ann Calines.

THE CA

Valdosta State College

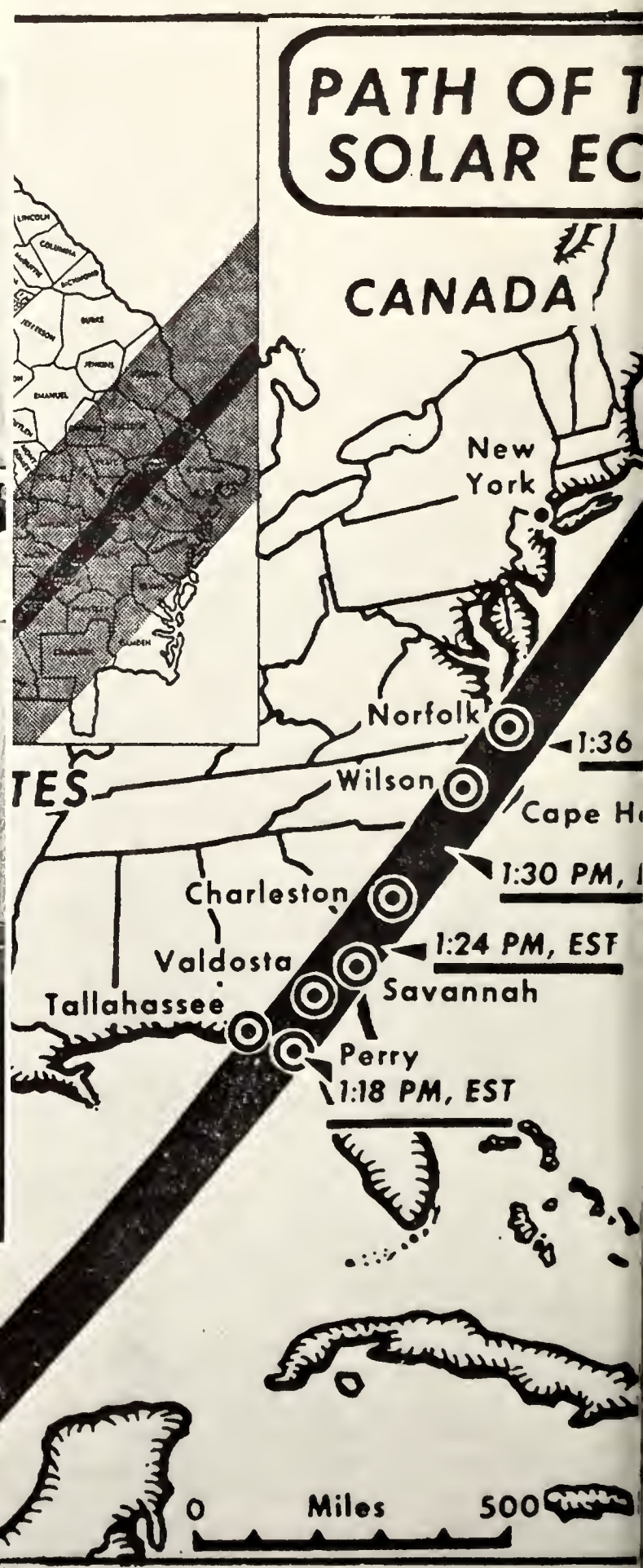

coveted Wo-
National Fel-

senior English
verage of 3.9

each year re-
he United Sta-
thousands of
of outstanding
have been no-
ers in the col-
B. McFadden,
aldosta State,
ative for the
tion National

itizens of the
, who will be
raduate study
aduation with

didates in the humanities and social s
ences, but science and mathematics n
jors with a clear interest in a teach
career may also be nominated. Follo
ing the selection of designates,
names of these are sent to departm

Petitions Available For Sprin

Student Government Association
ctions are to be held April 15. Stud-
ts meeting the stipulated requirements
the SGA Constitution may petition
run for the following offices:
ESIDENT

same as those for Secretary
STUDENT SENATORS
2.0 overall grade point average
2 Off Campus Men's Representatives
2 Off Campus Women's Representatives
Senior Men's Representative

Gove
Colle
27.

into
tion.

MPUS CANOPY

Valdosta, Georgia 31601 Thursday, March 5, 1970 Issu

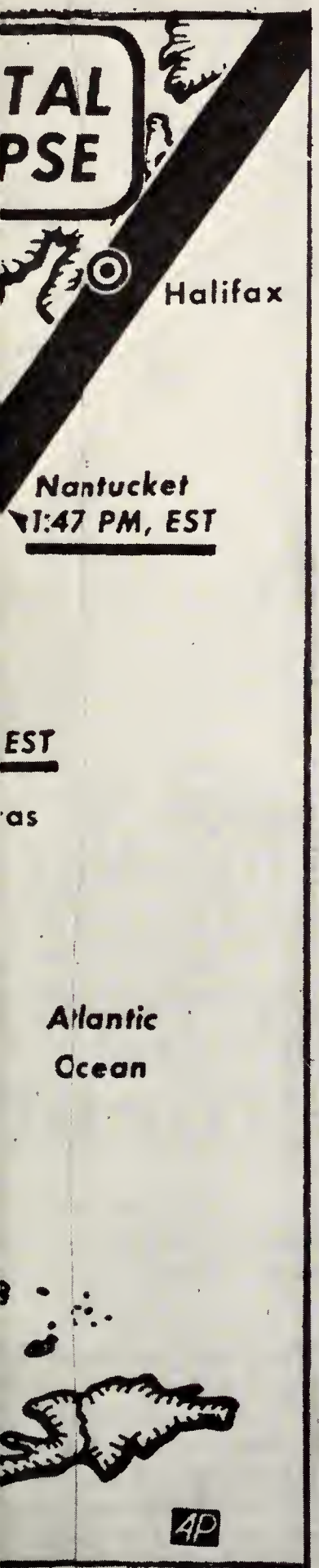

Eclipse Brings Internatio Recognition To Valdost

If you happen to be on campus the Saturday of March 7, smile. You might be on television.

CBS-TV cameras will be located on the front campus, providing viewers with a cross section of observers, serious and casual astronomers from different geographical locations, VSC students and faculty and Valdosta residents. In addition, CBS is reporting the eclipse from other locations in the path of totality (the 85 mile wide shadow of the moon which will race at 1500 miles per hour across the earth as the moon slips in front of the sun). The eclipse will reach Valdosta at 1:19 pm and last approximately two minutes.

Approximately forty CBS-TV representatives have been assigned to VSC. the maj
Microwav
top Lang
five-story

Bar
events is a
live prog
campus.
"CE

cast what is happening on campus the day of the eclipse," according to Jagoda. "We certainly have no objection to students being in the area of the cameras as long as they don't interfere with the amateur and professional scientists."

Also on campus are Don McGraw, network operations engineer, and Vincent E. Rocco, microwave and RF communications system manager.

Dr. Raymond Hunter, head of the VSC Physics Department, is coordinating all observation plans in Valdosta. In addition to handling correspondence from various individual groups across the United States, Dr. Hunter is handling details for required facilities of the 20,000-member Astronomical League

parking lot, North Cam
VSC baseball field.

Caution must be ex
serving the eclipse. Per
able eye damage will ensu
the eclipse with unprotect

The reason for the
cally the same reason wh
get sunburned at the beac
day. Both visible and invi
from the sun can inflict
burn on the retina of th
and produce--as has hap
past--a permanent blind sp
ter of the viewing area.

Two main laymen
be used in order to view th
ly. The first is an indirect
a pinhole projector, e.g.
cast the sun's shadow on s
ate background.

Hon

"The
theme of
April 5-1
There
crowning
on Thursc
ley Hall
No flo
later tha
noon. T
to either

Composed of members from each of the campus publications, members of the administration, and one officiary member; the Publication Board sets the policies by which the literary media operate.

STANDING: Fluker Stewart, John Hiers, James Wilkerson, Suzi Shingler, Dr. Marvin Evans, John Shattuck, Dean Bagget. SEATED: Mike Hill, Elaine Young, Kay Williams, Sherri Collins.

Elections

nt Association Office in the
ion, March 2 through March

at least 50 students who fall
constituency sign this peti-
ion must be turned into one
office before Friday, March

Trevor-Roper Lectures March 25, 26

Hugh Trevor-Roper, Regius Professor
tr will speak on "Hitler After 25 Ye
ber of the American Acad

These are the dedicated few who created this year's annual, and then were laid ingloriously to rest. "Never have so few given so much for so man..."

PINE CONE STAFF
1970

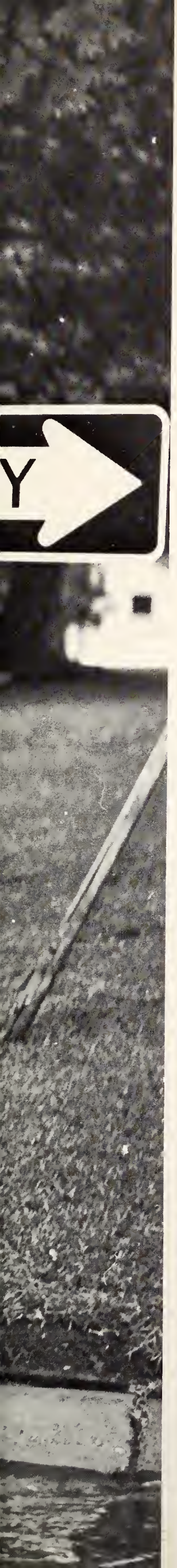

FRONT ROW: Jane Wells (Typing); Suzi Shingler (Editor); Elaine Young (Editor); SECOND ROW: David Stroupe (Sports); Larry Murdoch (Copy); Pam Culpepper (Features); Winfrey Murray (Index). NOT PICTURED: Joan Thomas (Index); Danny Martin (Sports); Ed Green (Photography); Larry Norh (Photography).

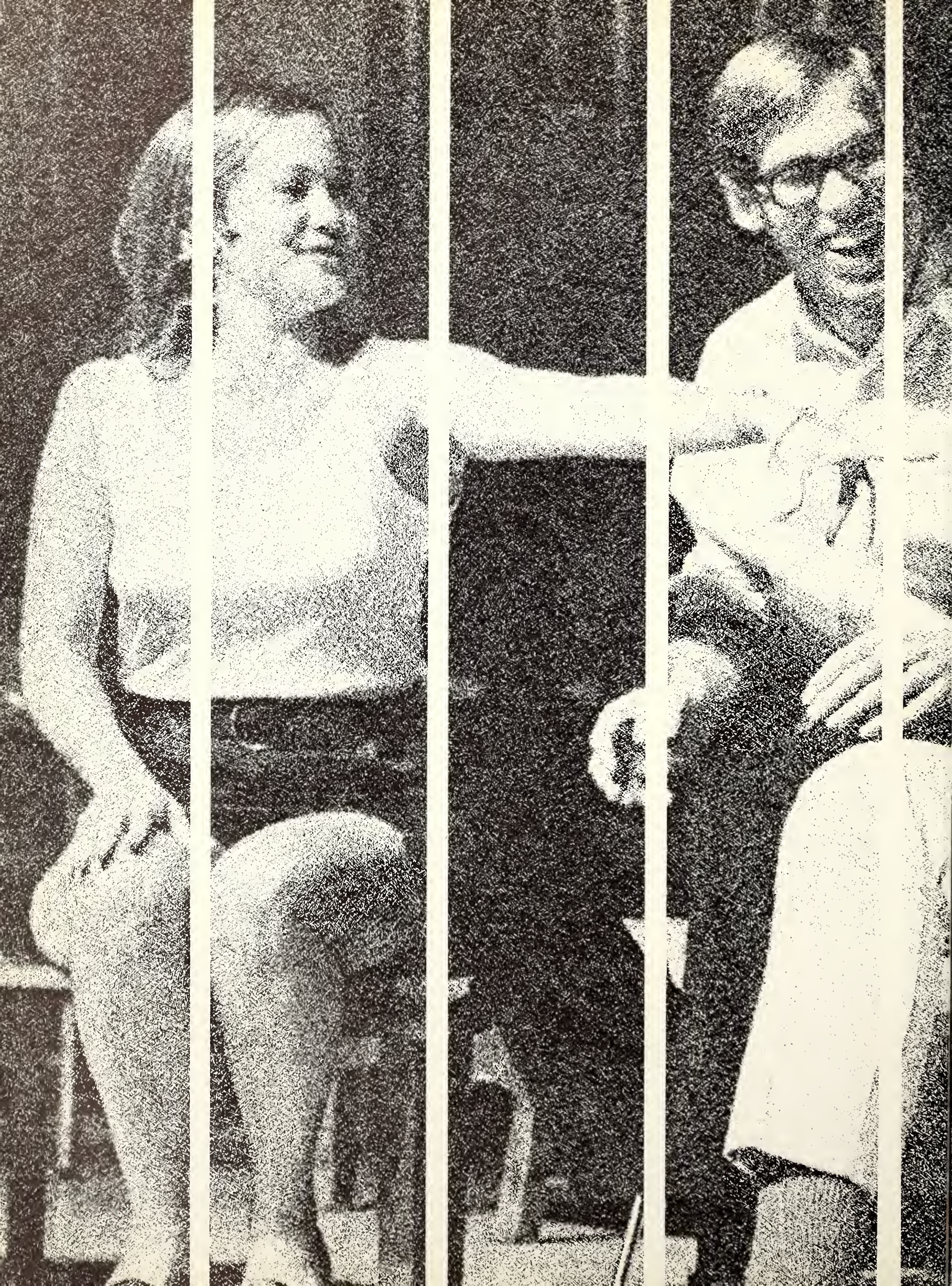

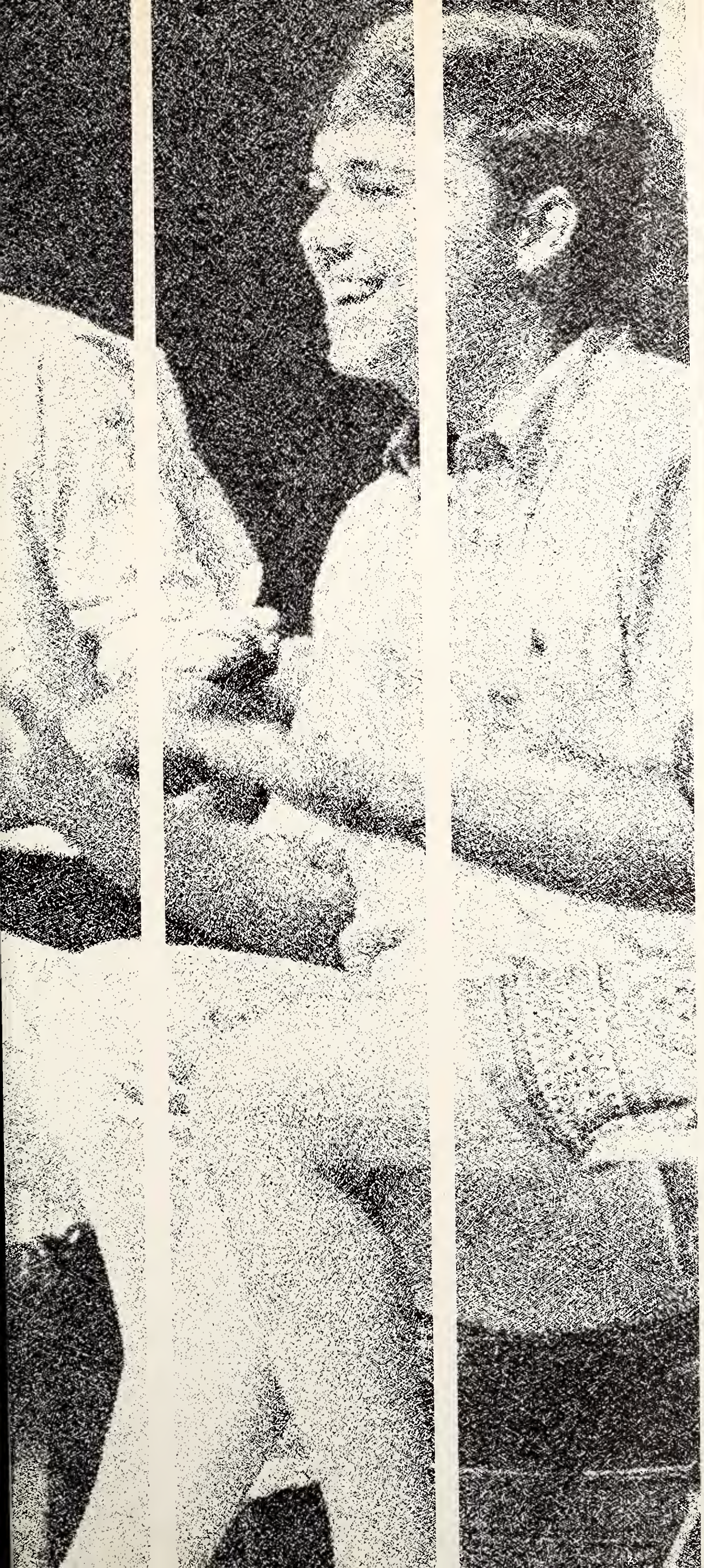

FACES

DR. SIDNEY WALTER MARTIN

DR. S. WALTER MARTIN
VSC PRESIDENT

With the academic year 1969-70, the VSC campus is characterized by expansion. President S. Walter Martin has diligently followed the growth for three years. Under his leadership, new high-rise resident facilities, a vast parking area, a new fine arts building, and an enlarged cafeteria have become realities. Foremost in his progressive attitude is Dr. Martin's concern for the students and the college. Attendance at ball games, special student meetings, and convocations are all a part of his showing concern. Such sincere and constant interest has gained much respect and admiration for this man of dignity and high principles. With a glimpse of Dr. Martin during his nightly walks, one can see his face a glow with pride for VSC.

DR. WILLIAM R. BAGGETT
DEAN OF STUDENTS

DR. J. GRAHAM WALL
ASSOCIATE DEAN OF STUDENTS

DR. WARD PAFFORD
DEAN OF THE COLLEGE

ALEX B. McFADDEN
ASSISTANT TO THE DEAN OF THE STUDENTS

ADMINISTRATION – Sidney Walter Martin, A.B., M.A., Ph.D., LITT. D, LL.D., PRESIDENT; Ward Pafford, A.B., M.A., Ph.D., DEAN OF THE COLLEGE; William R. Baggett, B.A., M.A., Ed.D., DEAN OF STUDENTS; Sam W. Brooks, B.S, M.B.A., COMPTROLLER; Flucker G. Stewart, B.A., M.Ed., DIRECTOR OF COLLEGE RELATIONS; Mrs. W. M. Thomas, A.B., M.S., REGISTRAR; Gary L. Bass, B.S.Ed., M.Ed., DIRECTOR OF ADMISSIONS; Earl F. Hargett, B.S., M.A., Ed.D., DIRECTOR OF PUBLIC SERVICES; Mrs. Sarah Fickertt, B.S., M.E., ASSOCIATE DEAN OF STUDENTS; J. Graham Wall, A.B., M.A., Ed.D., ASSOCIATE DEAN OF STUDENTS; Alex S. McFadden, B.A., M.A., ASSISTANT TO THE DEAN OF THE COLLEGE; Martin R. McGirt, B.S., Ph.D., DIRECTOR OF FINANCIAL AID.

STAFF – Kenneth U. Ferrell, B.S., COORDINATOR OF STUDENT ACTIVITIES; Mrs. Joseph S. Maddox, DIRECTOR OF PLACEMENT; Mrs. Virginia Grigsby, SOCIAL DIRECTOR

MRS. SARAH FICKERTT
Associate Dean Of Students

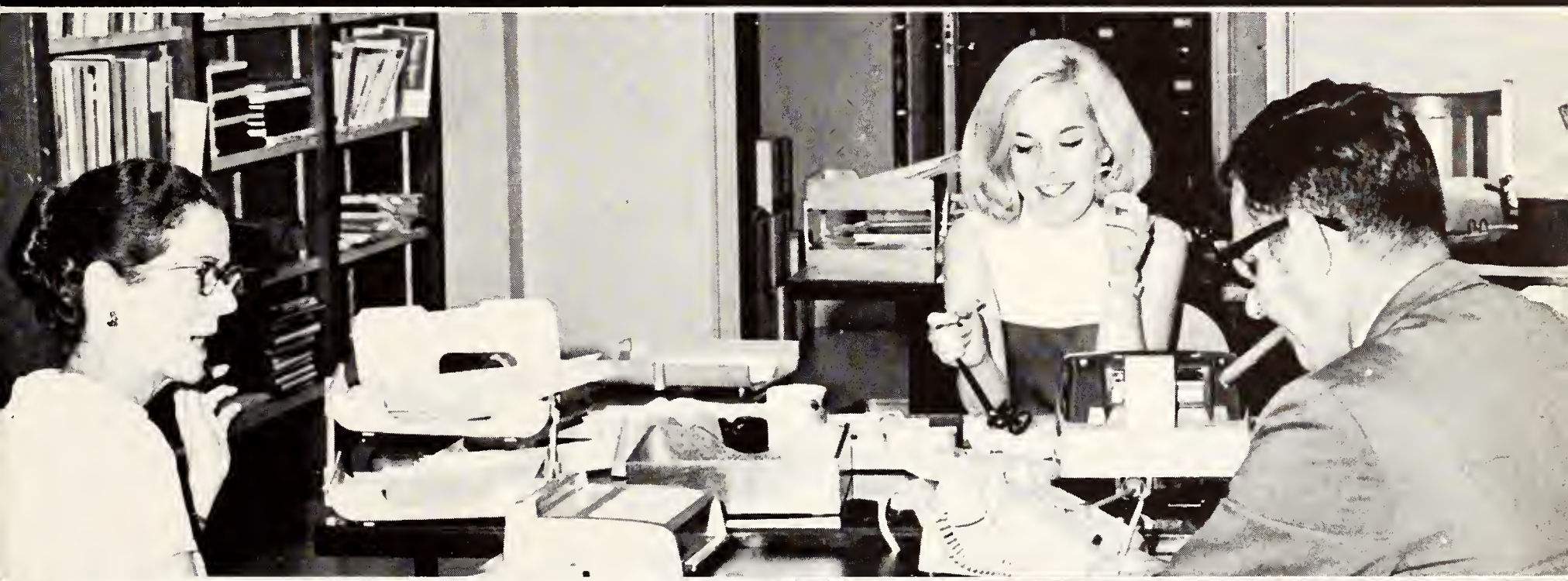

SAM W. BROOKS, Comptroller
FLUKER G. STEWART, Director Of College Relations
GARY L. BASS, Director Of Admissions
R. MARTIN McGRIT, JR., Director Of Financial Aid

MRS. VIRGINIA GRIGSBY, Social Director
KEN FERRELL, Coordinator Of Student Activities
MRS. JOSEPH MADDOX, Director Of Placement
L. INMAN GRIMSLEY, Director Of Personnel

BETTIE ADAMS
JAMES DALES
MARY ALICE FIDLER
CABBOT HARDWICK, JR.
GLEN HERRIN

WILLIAM HOSEY
JOSEPH KUSHNER
HOWARD LINCOLN
THOMAS LOVE
JAMES MARRS

JOHN MAY
RALPH MILLS
ELMINA McKNEELY
SHARON PRESSON
SARALYN SAMMONS

ACCOUNTING – Herrin, Glen W., B.A., M.S., Ph.D.; Bettie M. Adams; James B. Dales, B.B.A., M.A., Cabbott W. Hardwick, Jr., B.S., M.B.A.; John H. May, B.S.

ECONOMICS-BUSINESS ADMINISTRATION – Howard L. Lincoln, B.A., M.B.A.; Ronald J. Adams, B.S., M.B.A.; Donald E. Agthe, B.S., M.B.A.; Michael B. Burch, B.S., M.S.; William C. Hosey, B.A.; G. Thomas Love, B.A., L.L.B.; James E. Marrs, B.S., M.A.; Ralph A. Mills, B.S., M.A.; Dlae G. Smith, B.A., M.B.A.; Gerry E. Wichman, B.S., M.B.A.

SECRETARIAL ADMINISTRATION AND BUSINESS EDUCATION – Saralyn Sammons, B.A., M.A.; Mary Alice Fidler, B.S.S.A., M.Ed.; Elmira McKneely, B.A., M.A., M.S.; Sharon P. Presson, B.A., M.S.

EDUCATION — Donald E. Gerlock, B.S.Ed., M.Ed., Ed.D.; Marilyn C. Beck, B.S., M.Ed.; Margaret L. Craig, B.S., M.Ed., M.Guid., Ed.D.; Bruce H. Foster, B.A., M.S.Ed., Ed.D.; Manelle V. Jeter, B.S., M.S., Ed.D.; Edna L. Jones, B.S., M.Ed.; Leo J. Kelly, B.S., M.A., Ed.D.; Shelby H. Moore, B.S.Ed., M.Ed., Ed.D.; Lucille Pollard, B.A., M.A., Ed.D.; John R. Rice, B.S., Ph.D.; Christopher S. Sharp, B.A., M.Ed.; William F. Stephens, B.S., M.Ed., Ed.D.; Willa Ed. Shovar, B.A., M.Ed.; Guy L. Taylor, B.A., M.Ed., Ed.D.; Albert L. Woodard, B.S., M.S., Ed.D.

PSYCHOLOGY — John Maury Branan, B.A., M.R.C., Ed.D.; James David Burns, B.S., M.S.; Elwin Richard Davidson, B.A., M.A., Ph.D.; James R. Kerr, B.S., M.A.; Iris C. Lanum, B.A., M.A.T.

PHYSICAL EDUCATION — William C. Grant, B.S.Ed., M.A.; William H. Bennett, Jr., B.S., M.Ed.; Anaise Biddolph, B.S.; James Dominey, B.A., M.Ed., Matilda D. Mathis, B.S., M.S.; James E. Melvin, B.S., M.Ed.; Mary Judith Phillips, B.S.Ed.; Tommy Thomas, B.S., M.S.; Gertrude S. Veatch, B.S.

PHILOSOPHY — Patrick deSercey, B.S., M.A., Elliott W. McElroy, B.A., B.D.

WILLIAM BENNETT
JAMES BURNS
MARGARET CRAIG
JAMES DOMINEY
D. E. GERLOCK

LEO KELLY
JAMES KERR
ELLIOTT McELROY
JAMES MELVIN
JOHN RICE

PATRICK deSERCEY
CHRISTOPHER SHARP
WILLA SHOVAR
WILLIAM STEPHENS
TOMMY THOMAS

DIVISION OF EDUCATION, PSYCHOLOGY, AND PHYSICAL EDUCATION

MODERN FOREIGN LANGUAGES — James L. Thornton, B.S.Ed., M.A.; James L. Black, B.A.; C. Lee Bradley, B.A., M.A.; Jose B. Fernandez, Bacheler en los Leyes, Lic. en Derecho Diplomatico, Doctor en Ciencias Sociales, M.A.; Arlette G. Haight, French Baccalaureat, Certificate of Proficiency in English; Dennis L. Hale, B.A., M.A.; Ingelborg M. Koppy, B.A., M.A.; Mary Ware Mitchell, B.A., M.A.; Huguette M. Parrish, B.A., M.A.

SPEECH AND DRAMA — Helen G. Thornton, B.A., M.A., Ph.D.; Joel Boatright, B.A., M.F.A.; Wesley Ren Christie, B.S.Ed., M.Ed.; Stanley C. DeHart, B.S., M.S.; Nelson Hitchcock, B.A., M.F.A.; Ann Kerby Lackey, B.A., M.F.A.; Beth W. McRae, B.A., M.A.; John Rudy, B.A., M.A.; G. Robert Spell, B.S.Ed., M.Ed., M.F.A.

JAMES BLACK
JOEL BOATRIGHT
LEE BRADLEY
WESLEY CHRISTIE

JOSE FERNANDEZ
ARLETTE HAIGHT
DENNIS HALE
NELSON HITCHCOCK

INPEBORG KOPPY
HUGETTE PARRISH
ROBERT SPELL

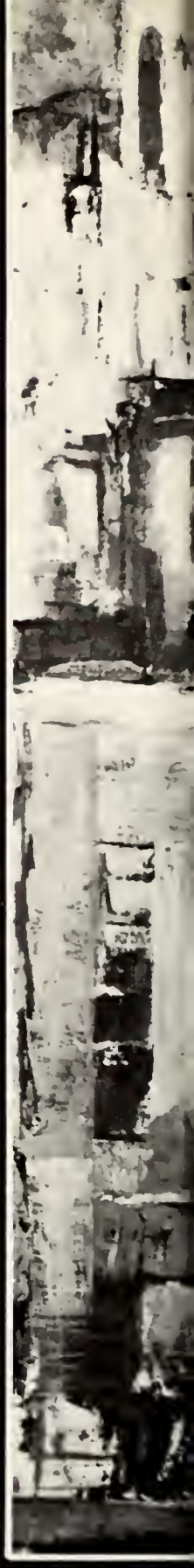

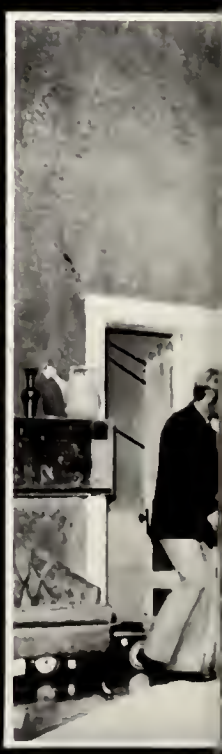

WAYNE BELL
TRENT BUSCH
RAYMOND COOK
SAMUEL CUNNINGHAM

CHARLES DANIEL
MARVIN EVANS
WILLIAM FULLER
LOUISE HANES

JOHN HIERS
JOSIE LEWIS
RAYMOND REGISTER
D. C. STUBBS

WILLA VALENCIA
GERALD WEBB
JAMES WILKERSON
JAMES WILLIAMS

Raymond Cook, B.A., M.A., Ph.D.; Wayne E. Bell, B.A., B.D., Ph.D.; Trent C. Busch, B.A., M.A., Ph.D.; Samuel Cunningham, B.A., M.A.; Charles L. Daniel, B.A., M.Ed.; Marvin Evans, B.A., M.A., Ph.D.; William E. Fuller, Jr., B.A., M.A.; Sara L. Hanes, B.A., M.A.; John T. Hiers, B.A., M.A.; Josie Lewis, B.A., M.A.; Marianne Mayo, B.A., M.A., Ph.D.; Martha McKey, B.S., M.Ed.; Raymond Register, B.A., M.A.; David Stubbs, B.A., B.D., S.T.M., Ed.D., M.A., Ph.D.; Willa Valencia, B.A., M.Ed., M.A., Ph.D.; Gerald Webb, B.A., M.A.; James Wilkerson, B.A., M.A.; James Williams, B.A., M.A.

SANFORD B. CAMPBELL
DR. JOE M. HAAS

NOEL G. LAWSON
RUSSELL G. McRAE

DR. NEAL O'NEAL
JOE PEMBER

MRS. ROBERT SPELL
ROBERT WALLACE

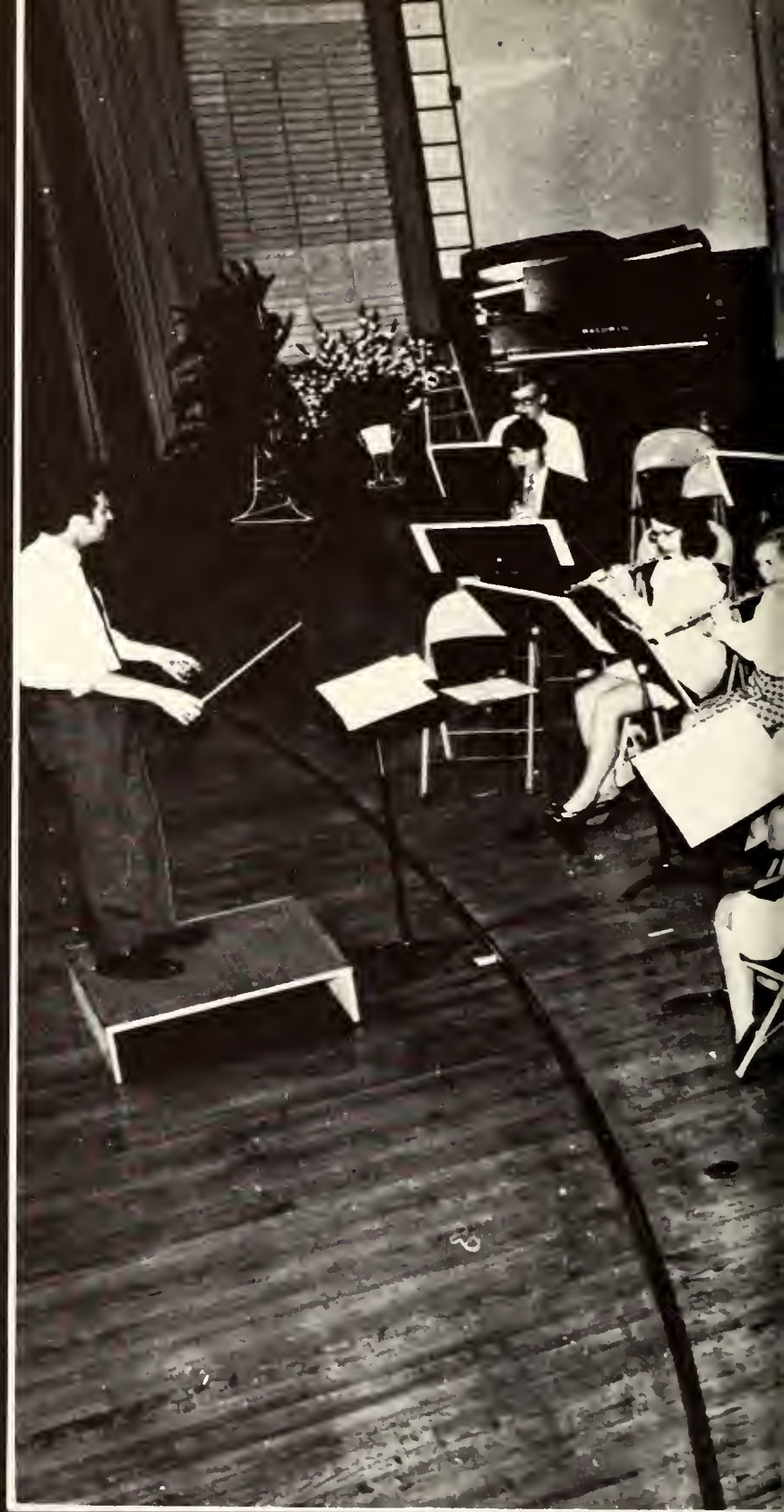

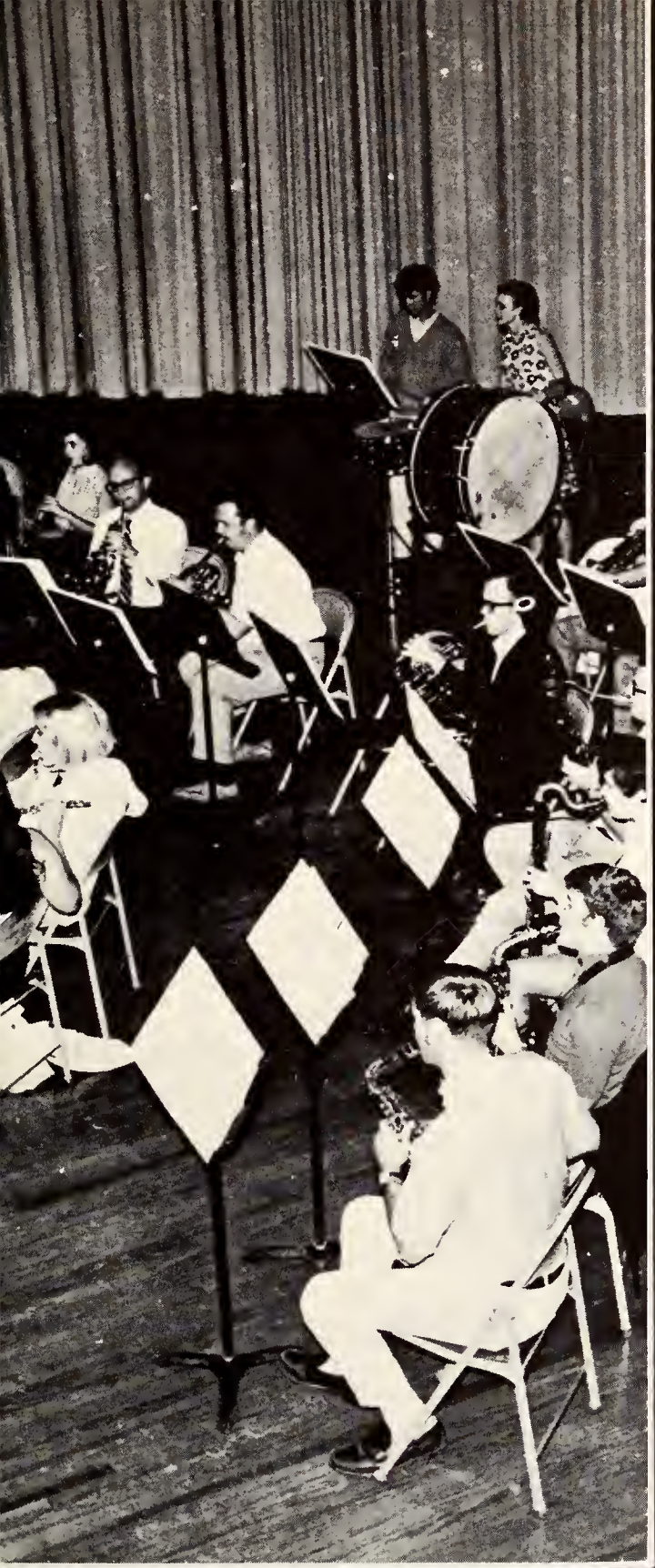

ART – Ellen H. Anderson, B.A., M.A.; Lee M. Bennett, B.A., M.S.; Mary R. Dodd, B.A., M.E.A.; Noel G. Lawson, B.F.A., M.F.A.; Russell G. McRae, B.F.A., M.F.A.; Joseph W. Pember, B.A., M.F.A.; Donald C. Penny, B.B.A., M.S.; Robert B. Wallace, B.A., M.F.A.

MUSIC – Webster W. Teague, Jr., B.M., M.M.E., Ph.D.; Sanford B. Campbell, B.S., M.M.Ed., Joe C. Haas, B.M., M.M., D.M.; John C. Huxford, B.A., B.S., M.M., Ph.D.; Robert A. Norris, B.S., M.S., Ph.D.; Neal O'Neal, B.A., M.A., Ph.D.; Lavan R. Robinson, B.A., B.M., M.M.; Ruth Sisson, B.M., M.M.; Gwynelle M. Spell, B.M.E., M.M.E.

LEROY BABCOCK
WALTER BRANNEN
WILLIAM BRIDGES
CLYDE CONNELL
THOMAS DART

DONALD DUNCAN
WAYNE FAIRCLOTH
JOE GORE
ROBERT MOORE
ROBERT NORRIS

S. M. SCHMITTNER
EDWARD SHEELEY
GORDON WALL
HUGH WEST
FRANCES WORSTALL

BIOLOGY — Clyde E. Connell, B.S., M.S., Ph.D.; Elizabeth R. Bechtel, R.N., B.S., M.Ed.; Walter G. Brannen, B.S., M.S.; William H. Bridges, Jr., B.S., M.S.; Calvin H. Brown, B.A., Ph.D.; Wayne R. Faircloth, B.S., M.Ed.; Hugh K. McIntyre, B.S., M.S.; Robert A. Norris, B.S., M.S., Ph.D.; Stella M. Schmittner, B.S., M.S., Ph.D.; Edward Sheeley, B.S., M.S.; Hugh H. West, B.S.Ed., M.S., Ph.D.

MATHEMATICS — Donald L. Duncan, B.S., M.S., Ph.D.; Leroy E. Babcock, B.Ed., M.S.; C. Ray Bryant, Jr., B.S., M.A.T.; Pou Shun Chiang, B.S., M.A., Ph.D.; Thomas M. Dart, B.A., M.A.; Joseph A. Gore, B.S., M.M., Ed.D.; Randall C. Hicks, B.S., M.Ed., Ed.D.; Robert C. Moore, B.S., M.S., Ph.D.; Mary Kay Smith, B.A., M.Ed.; J. Graham Wall, B.A., M.A., Ed.D.; Frances S. Worstall, B.A., M.A.

CHEMISTRY — Harry M. Duvall, B.S., Ph.D.; Maurice W. Lindauer, B.A., M.A., M.Ed.; W. Taylor Summerfor, B.A., M.S., Ph.D.

NURSING — Edna Mae Jones, R.N., B.S., M.S.; Elizabeth McMillan, B.S., M.S.; Mildred B. Pryse, B.S., M.N.; Audrey J. Saxon, B.S., M.S.

PHYSICS — Raymond E. Hunter, B.S., M.S., Ph.D.; Jean-Jacques Henri Berlijn, B.S., Ph.D.; Hughes Jenkins, B.A., M.S., Ph.D.; Rhys Jones, Inter B.Sc., B.A., B.Sc., M.A.; James Martin, B.A., M.S.; Michael Redmon, B.S., M.S.; Frank E. Schwamb, B.S., Ph.D.; Edward Van Peenan, B.A., M.S.; Charles Worstall, B.A., Ph.D.

J. H. BERLIJN
RAYMOND HUNTER
EDNA JONES
RAY JONES

MAURICE LINDAUER
ELIZABETH McMILLAN
JAMES MARTIN
EDWARD VAN PEENAN

MILDRED PRYSE
MICHAEL REDMON
AUDREY SAXON
FRANK SCHWAMB

DIVISION OF NATURAL AND PHYSICAL SCIENCES

GEOLOGY – Robert L. Little, B.A., M.S., Ph.D.

HISTORY AND POLITICAL SCIENCE – William Gabard, B.A., M.A., Ph.D.; Eugene Alvarez, B.A., M.A., Ph.D.; James Daniels, B.A., M.A., Ph.D.; William Frech, B.A., M.A.; Richard McMurry, B.A., M.A., Ph.D.; Raymond Mensing, B.A., M.A.; William Morrow, B.S., M.A.; Lamar Pearson, B.A., M.A., Ph.D.; Dale Peeples, B.A., M.A., Ph.D.; John Ricks, B.A., M.A.; Louis Schmier, B.A., M.A., Ph.D.; Jon Schroer, B.A., M.A.; Jane Shelton, B.A., M.A.; Mark Shovar, B.A., M.A.; Gordon Teffeteller, B.A., M.A., Ph.D.; Joseph Tomberlin, B.A., M.A., Ph.D.; Bruce Westerberg, B.A., M.A.

SOCIOLOGY AND ANTHROPOLOGY – Alfred Melton, B.S., B.D.; John Alford, B.S., M.S.; Bernard Cosneck, B.A.; M.A., Ph.D.; A. J. Riedel, B.S. Ed., M.A.; Wyman Trotti, B.A.

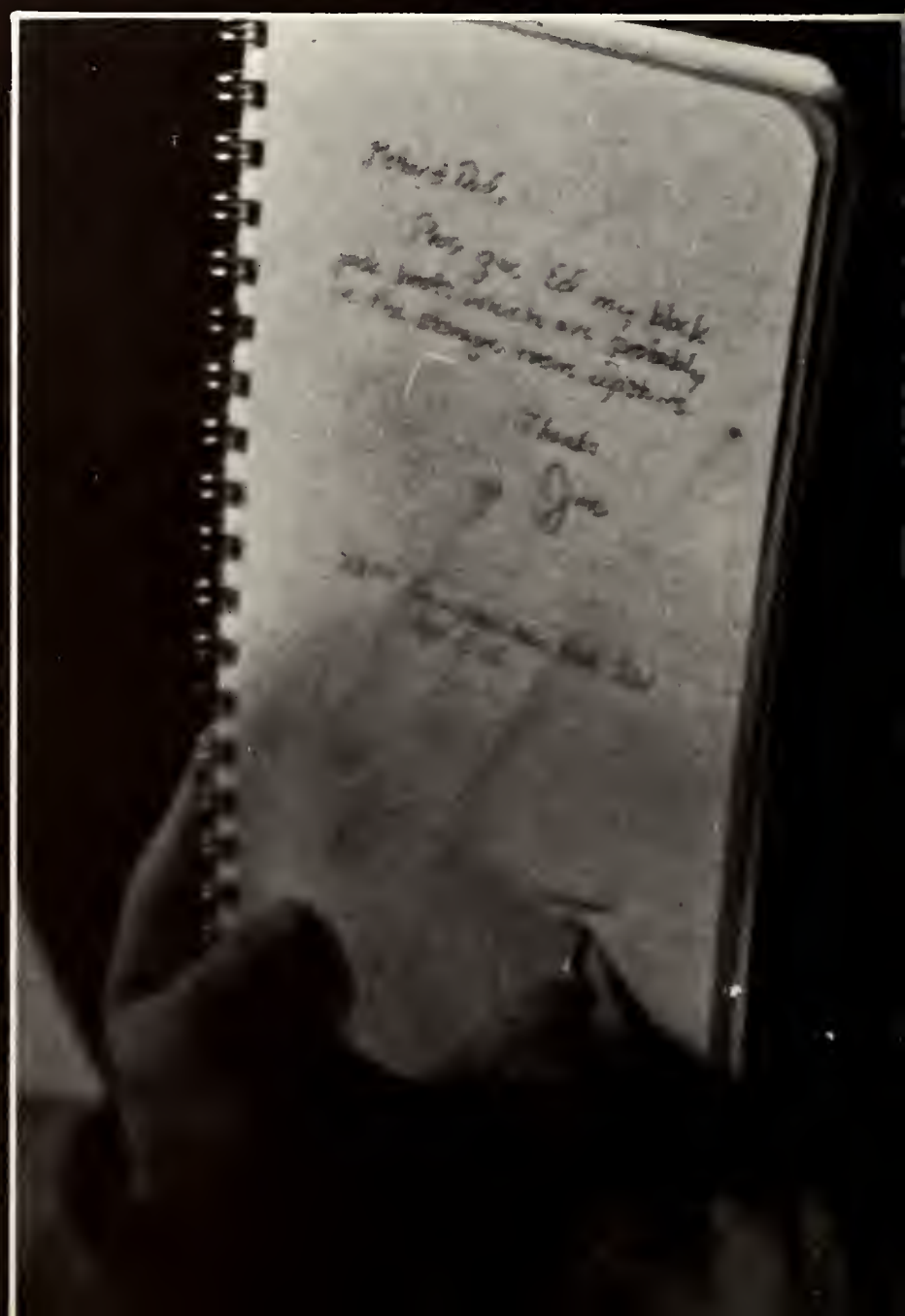

JOHN ALFORD

BERNARD COSNECK

JAMES DANIELS

W. M. GABARD

ROBERT LITTLE

RICHARD McMURRY

LAMAR PEARSON

DALE PEEPLES

LOUIS SCHMIER

G. L. TEFFETELLER

JOSEPH TOMERLIN

MELBA BABCOCK
MARY BRIGGS
ANNE BROWN
NAN CANINGTON
TOMMY CLARK

CHERRY DUPREE
MARY DURHAM
MAXINE GILLESPIE
THERA HAMBRICK
GRACE JONES

EVELYN MORGENTHALER
SALLY O'NEAL
MARILYN PHILLIPS
JOY TRULOCK

LIBRARY — Thera Hambrick, B.A., B.S.; Thomas Clark, B.S., M.L.S.; Mary Durham, B.A., M.A.; Maxine Gillespie, B.A., M.S.; Evelyn Morgenthaler, B.A., B.S.; Joy Trulock, B.A., M.A.T., M.A.

STAFF — Gene Burton, Comptroller's Office; Betty Bennett, Postmistress; Mrs. Hardy C. Croom, Registrar's Office; Laverne Golden, College Relations; Evelyn Greene, Secretary, Psychology Dept.; Marion Franklin; Shirley Hogan, Continuing Education Secretary; Robert Husbands, Asst. Mgr. VSC Bookstore; Sherry Nelson, Student Affairs Sect.; Virginia Pendleton, Alumni Secretary; Mirian Shell, Sect. Director of Admissions; Edith Shepherd, College Relations; Ellen Weeks, Sec. Dept. of Business Adm.; Helen Weeks, Secretary Physics Dept. and Graduate Council.

BETTY BENNETT
GENE BURTON
MRS. HARDY CROOM
LAVERNE GOLDEN
EVELYN GREENE

MARION FRANKLIN
SHIRLEY HOGAN
ROBERT HUSBANDS
SHERRY NELSON
VIRGINIA PENDLETON

MIRIAN SHELL
EDITH SHEPHERD
ELLEN WEEKS
HELEN WEEKS

ADMINISTRATIVE COUNCIL AND ACADEMIC COUNCIL

One of the primary channels through which the Valdosta State College faculty expresses its views on the affairs of the college is through councils. Two of the major councils are the Administrative Council and Academic Council.

The Administrative Council consists of the President, who shall be the presiding officer; the Dean of the College; the Dean of the Students; the Registrar; the Director of Admissions; and other select personnel of the college. Among its various duties, the Council serves as an advisory board to the President on all administrative policies of the College; studies the physical needs of the College and makes recommendations as to needs for, and location of, new buildings; and recommends policies regarding teaching loads, salary schedules, tenure, leaves of absence, and other matters of similar nature.

The Academic Council includes the Dean of the College, who shall be the presiding officer; the Head of each of the academic departments of the College; two representatives at large of the general faculty of the College; the chairman of the Graduate Council; the Librarian; two members of the student body as recommended by the Dean of the College and other select college personnel. Among its various duties, the Council is responsible for all policies pertaining to the educational programs of the College; considers for approval or disapproval all curricular changes proposed; and determines the requirements of degrees offered by the College. The Academic Council has several committees set up below it in order to discharge more effectively the duties entrusted to the Council.

ADMINISTRATIVE COUNCIL: SEATED: Fluker Stewart, Steve Roberts, Dean Fickertt, Alex McFadden, James Thornton, Charlie Howell, Sam Brooks, President Martin, Dean Pafford, Dr. Earl Hargett, LeRoy Babcock, Thera Hambrick, Gary Bass, Carolyn Thomas. Not Pictured: Raymond Hunter, Dean Wall, Dr. Lamar Pearson, Dr. Clyde Connell.

ACADEMIC COUNCIL: BACK ROW: Dr. Alfred Melton, Dr. John Branon, James Thornton, Dr. William Gabarde, Dr. Raymond Hunter, Dr. Robert Little, Dr. Webster Teague, William Grant. FRONT ROW: Bill Cribbs, Miss Dottie Wamble, Dr. Raymond Cook, Dr. Louis Schmier, Dr. Harry Duvall, Joe Pember, Miss Edna Mae Jones, Wayne Faircloth, Saralyn Sammons. SEATED: Alex McFadden, Dean Ward Pafford, Dr. Donald Duncan. Not Pictured: Dr. Manelle Jeter, James Martin.

FOREIGN STUDENTS

Being thousands of miles away from home, the foreign students at VSC adapted well to the American way of life. They participated in the yearly VSC activities, gave of their talents, and exchanged views with students. They helped the VSC students to more fully understand the culture of their individual foreign countries.

STANDING: Ilkka Leppa, Finland; Tony Kickos, Greece; James Errnest, Panama; Hendrick Napp, Germany. SEATED: Ase Kosti, Norway; Julia Brandi, Germany; Salua Aboud, Brazil. Not pictured: Richard Adler, Canada; Harris W. Van Hillo, Iran; Antonio Molina, Mexico

MARY ZORN, waycross, ga.
MERRIS YEOMANS, jesup, ga.

LINDA YECKLEY, valdosta, ga.
WILLIE JAMES YARBOUGH, dawson, ga.

BILLIE SUE VINZANT, alachua, fla.
JAMES VANLANDINGHAM JR., deland, fla.

RAY NITA WRIGHT, glenwood, ga.
STEVEN WORTEN, boston, ga.

KEITH WORTMAN, albany, ga.
ELIZABETH WOODARS, smyrna, ga.
JOANNE WOOD, thomasville, ga.
GENA WOLFE, jesup, ga.
JAY WITT, lake city, fla.

MELONIE WILSON, homerville, ga.
MARILYN E. WILSON, douglas, ga.
LIZ WILSON, atlanta, ga.
CHERYL D. WILSON, quitman, ga.
SHARYNE KAY WILLIAMS, columbus, ga.

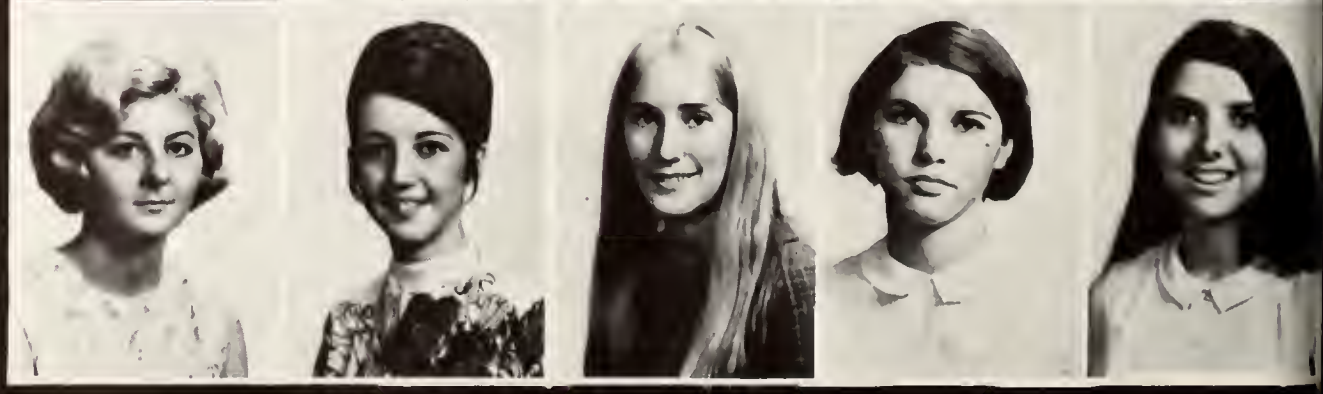

PEGGY WILLIAMS, hogansville, ga.
MICHAEL WILLIAMS, valdosta, ga.
GWENDOLYN WILLIAMS, valdosta, ga.
DEB WILLIAMS, okeechobee, fla.
CAROLYN WHITE, meigs, ga.

GINGER WEST, newton, ga.
DEBRORAH WEST, jesup, ga.
JOHNNY WELSH, waycross, ga.
PERRY WELLS, buena vista, ga.
JANE WELLS, cordele, ga.

DIANA WEGER, quitman, ga.
JUDY WEEKS, valdosta, ga.
DEBBI WEED, miami, fla.
BELINDA WATERS, brunswick, ga.
LINDA WARD, adel, ga.

DONNA WALTON, fort valley, ga.
LAVONDA WALTERS, cecilia, ga.
PAMELA TYRE, valdosta, ga.
JOHN W. TOMLINSON, valdosta, ga.
JOHN F. TOMLINSON, valdosta, ga.

GORDON TITCOMB, n. palm beach, fla.
RUTH THORNHILL, tifton, ga.
UNKNOWN, fairyland
ROGER THIGPEN, waycross, ga.
ROBIN TEDDER, donalsonville, ga.

JANET TAYLOR, waynesboro, ga.
BRET TAYLOR, moultrie, ga.
MARY SVEC, westfield, new jersey
ANN SUSMAR, warner robins, ga.
SHARON SUMNER, thomasville, ga.

SUSAN STRICKLAND, quitman, ga.
JOE STRICKLAND, toccoa, ga.
GAILE STOKES, valdosta, ga.
GERALD STEPHENS, lake city, fla.
SUSAN STEED, albany, ga.

KATHY STEAUSSER, atlanta, ga.
KARLEEN STALVEY, homerville, ga.
SUSAN SMITH, donalsonville, ga.
PHILLIP SMITH, dayton, ohio
PERRY SMITH, perry, ga.

MARGARET SMITH, kadena afb, okinawa
JIMMIE SMITH, moultrie, ga.
HETTIE SMITH, fitzgerald, ga.
EDWIN SMITH, JR., valdosta, ga.
MARIAN SMILEY, blackshear, ga.

RICHARD SIVILICH, new york city, n.y.
DONNA SIMS, cordele, ga.
WILLIAM SIMPSON, macon, ga.
CHERYL SHOEMAKER, waycross, ga.
JOHN SHIVER, valdosta, ga.

DEBORAH SENZIG, valdosta, ga.
WARREN SEALY, lubbock, tex.
FREDA SARGENT, atlanta, ga.
JOAN RUSS, willacoochee, ga.
BEVERLY ROPER, perry, ga.

DEBBIE ROLAND, cecilla, ga.
MARY ROGERS, ochlochnee, ga.
MARIE ROGERS, valdosta, ga.
DEBBIE ROGERS, chatsworth, ga.
CAROL ROBINSON, nahunta, ga.

BOBBIE ROBINSON, lakeland, ga.
REBA ROBARDS, andersonville, ga.
JIM RIGHTMYER, americus, ga.
MARY RIGGLE, valdosta, ga.
MONA RICHARDS, valdosta, ga.

CONALEA RICH, valdosta, ga.
JIM REID, albany, ga.
JONNIE REICHERT, bostan, ga.
WANDA REGISTER, lakeland, ga.
DEBBY REDWINE, atlanta, ga.

ROBERT REASE, west palm beach, fla.
JOY RAINEY, dawson, ga.
KATHI QUINN, atlanta, ga.
PAT QUARTERMAN, hahira, ga.
DOROTHY PUCKETT, albany, ga.

SUSAN PRITCHARD, blackshear, ga.
KAREN PITTS, valdosta, ga.
LOVIE PITTMAN, valdosta, ga.
WILDA PHILLIPS, ashburn, ga.
JAN PHILLIPS, colquitt, ga.

THOMAS PHAGANS, moultrie, ga.
JANE PERRIN, warner robins, ga.
CARY PENDERGAST, thomasville, ga.
SUZANNE PEARCE, dawson, ga.
TERESA PARRISH, hahira, ga.

NANCY PARKER, moultrie, ga.
WILLIE OXFORD, dawson, ga.
PATRICIA ODUM, waycross, ga.
HAROLD ODOM, leesburg, fla.
NANNA NUNN, atlanta, ga.

SCOTT NIRMO, bainbridge, ga.
CECELIA McRAE, jesup, ga.
ALEXA McRAE, woodbury, ga.
CONNIE McNEESE, adel, ga.
TERENCE McNALLY, jacksonville, fla.

ENNEIS McLEOD, live oak, fla.
FRANKIE McFADDEN, hahira, ga.
ELEANOR McCRARY, valdosta, ga.
HENRY McCORD, atlanta, ga.
SHIRLEY MYERS, atlanta, ga.

WINFREY MURRAY, valdosta, ga.
BARBARA MOYER, homerville, ga.
HAZEL MOULTON, jakin, ga.
VICKI MORRIS, valdosta, ga.
BECKY MORRIS, atlanta, ga.

KEITH MORGAN, valdosta, ga.
SLADE MOORE, bainbridge, ga.
INEZ MOORE, pineview, ga.
JOHN MOCK, valdosta, ga.
CORDELL MITCHELL, hahira, ga.

KATHRYN MINOR, valdosta, ga.
ROBERT MILLER, valdosta, ga.
BEVERLY MILLER, thomasville, ga.
PAUL MIDDLETON, valdosta, ga.
MARSHA MEYER, blackshear, ga.

BRUCE MERRIMAN, hahira, ga.
KEITH MERREN, jacksonville, fla.
OLIVER MELTON, griffin, ga.
LINDA MAULDIN, gainesville, fla.
DIANNE MASSEY, macon, ga.

MARY BESS MARTIN, washington, ga.
CHARLES MARTIN, shellman, ga.
PATSY MARSH, jacksonville, fla.
LYNN MARSH, fitzgerald, ga.
MICHELLE MARCHMAN, jacksonville, fla.

RACHEL MARCH, wappingers falls, new york
DANNY MANRY, edison, ga.
BUFORD MALOY, tampa, fla.
KATHERINE MALLORY, waycross, ga.
PETER LUSCHINSKI, east brunswick, new jersey

JACQUE LUKE, atlanta, ga.
JOY LOWE, reynolds, ga.
NANCY LOCKINGTON, springfield, mass.
DEBORAH LISENBY, macon, ga.
MARILYN LIDDON, gainesville, fla.

NITA LEVIN, nashville, ga.
BRENDA LEE, waycross, ga.
PENNIE LAYTON, nashville, ga.
JUDY LAYTON, hahira, ga.
CATHERINE WILLIAMS, valdosta, ga.

JUDY LASTINGER, barwick, ga.
JOE LANTER, thomasville, ga.
LETRICIA LANCASTER, valdosta, ga.
PATRICK LACEFIELD, perry, ga.
PAM KROEG, atlanta, ga.

MICHAEL KOSLOSKY, watchung, new jersey
MARIA KNAPE, tifton, ga.
JOE KITHINGS, hinesville, ga.
SANDI KIRKLAND, valdosta, ga.
GEORGE KIRKLAND, hahira, ga.

CAROL KING, savannah, ga.
SHIRLYN KICKLIGHTER, blackshear, ga.
CAROLYN KENDRICKS, jesup, ga.
MARTHA KEMP, covington, ga.
LINDA KEMP, valdosta, ga.

CHRISTOPHER KAUFFMAN, atlanta, ga.
MARY JUHAN, berlin, ga.
DEBORAH JONES, macon, ga.
SUE JOHNSTON, blakely, ga.
LEROY JOHNSON, waycross, ga.

LIZ JACKSON, valdosta, ga.
MITCHELL INMAN, waycross, ga.
DEBBIE INGRAM, jacksonville, fla.
DONALD IMFIELD, jacksonville, fla.
JULIANNE HUDSON, fitzgerald, ga.

TERESA HUNT, valdosta, ga.
JANICE HUDGINS, newton, ga.
MARY ANN HOPKINS, thomasville, ga.
KATY HOOD, waycross, ga.
ELLEN HOLLINGSWORTH, whigham, ga.

LINDA HINSON, dawson, ga.
GAIL HILLIARD, waynesboro, ga.
ROBERTA HILL, valdosta, ga.
CHARLES HILL, griffin, ga.
CATHY HENSLEY, hahira, ga.

TERESA HENDLEY, nashville, ga.
JANICE HENDRIX, waycross, ga.
JOHN HENDERSON, lake park, ga.
CLAUDIA HEATH, bronwood, ga.
SUSAN HAYNES, bainbridge, ga.

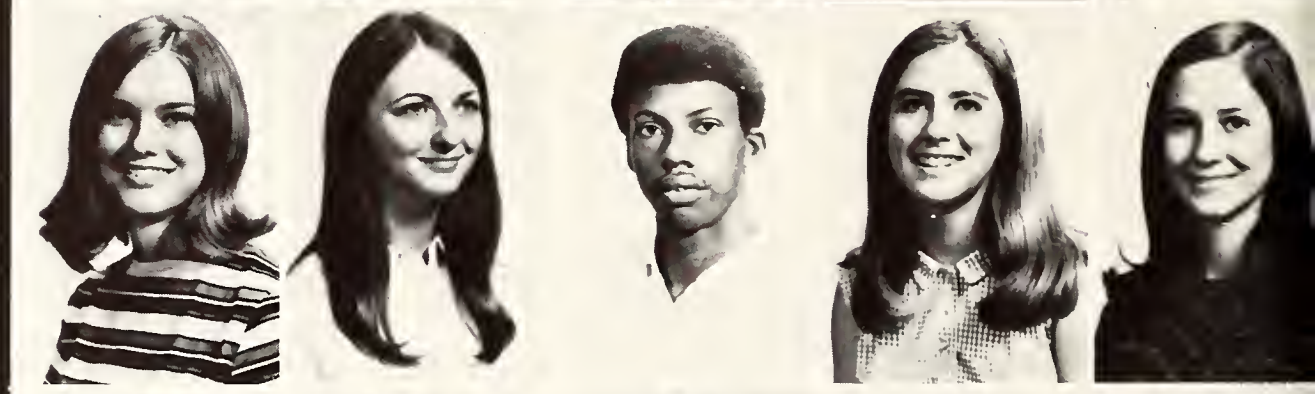

KENNETH HAYES, meigs, ga.
DORIAN HAYES, dublin, ga.
ANDY HASSELL, athens, ga.
SANDRA HART, newton, ga.
JAMES HARRIS, nashville, ga.

ANN HARRIS, adel, ga.
RICHARD HARRINGTON, chester, penn.
LINDA HARRELL, kaiserslautern, germany
KENNETH HARRELL, cairo, ga.
MARTHA HARPER, lake city, fla.

EMMETT HARDWICK, macon, ga.
MAURISA HARDEN, fitzgerald, ga.
WILLIAM HANSEN, st. simons, ga.
BOB HANNAM, atlanta, ga.
MARGARET HALL, donalsonville, ga.

GEORGE HALL, palatka, fla.
LORAINE HALL, thomaston, ga.
DEBBIE HALL, albany, ga.
JANET GUNTER, fitzgerald, ga.
GORDON GRUHL, hope, indiana

PATRICIA GRINER, ocilla, ga.
LYNNE GRIFFIN, savannah, ga.
KRIS GRIFFIN, fitzgerald, ga.
AMY GRIFFIN, jacksonville, fla.
SAMUEL GRENKER, valdosta, ga.

STEVE GRAY, perry, ga.
NANCY GRANTHAM, doerun, ga.
JEFF GRANADE, macon, ga.
JAMES GRAHAM, valdosta, ga.
JOSEPH GOFF, warwick, ga.

MAXINE GILLESPIE, valdosta, ga.
SALLY GIDDENS, adel, ga.
NANCY GIBSON, coolidge, ga.
SANDRA GEBERT, jacksonville, fla.
PAT GAUGHF, bainbridge, ga.

JAMES GASKINS, nashville, ga.
RICHARD GARNER, brunswick, ga.
LYNN FREEMAN, douglas, ga
BOB FRANCIS, st. petersburg, fla.
LOUIS FORCET, ft. pierce, fla.

PATRICIA FLEMING, dublin, ga.
TERRY FIELDS, indianapolis, ind.
MONTY FERRELL, cairo, ga.
KAY FAGILE, valdosta, ga.
DIANNE EVERSON, edison, ga.

MICHAEL EVANS, valdosta, ga.
HARRY EVANS, valdosta, ga.
CAROL EVANS, douglas, ga.
SUZANNE EUNICE, jacksonville, ga.
MARILOU EUNICE, gainesville, fla.

MIKE EBERHARDT, rossville, ga.
CAROLYN DUNN, cuthbert, ga.
HENRIETTA DUNCAN, nicholls, ga.
MARTHA DUBOSE, blakely, ga.
RANDY DUNLAP, moultrie, ga.

DONNA DUNAWAY, unadilla, ga.
MARGARET DUBOSE, blakely, ga.
ALAN DREW, hahira, ga.
SALLY DRAKE, thomasville, ga.
BILLIE DOUGLAS, waycross, ga.

VONNE DORMINEY, nashville, ga.
IRIS DOMINEY, mc rae, ga.
SHARON DISMUKE, adel, ga.
TERRY DAVIS, valdosta, ga.
MIKE DAVIS, valdosta, ga.

DONALD DAVIS, valdosta, ga.
PATTY DAVEY, atlanta, ga.
ROBERT DANIELS, albany, ga.
TOLEDA, DAMPIER, dupont, ga.
BILL DILLASHAW, gainesville, ga.

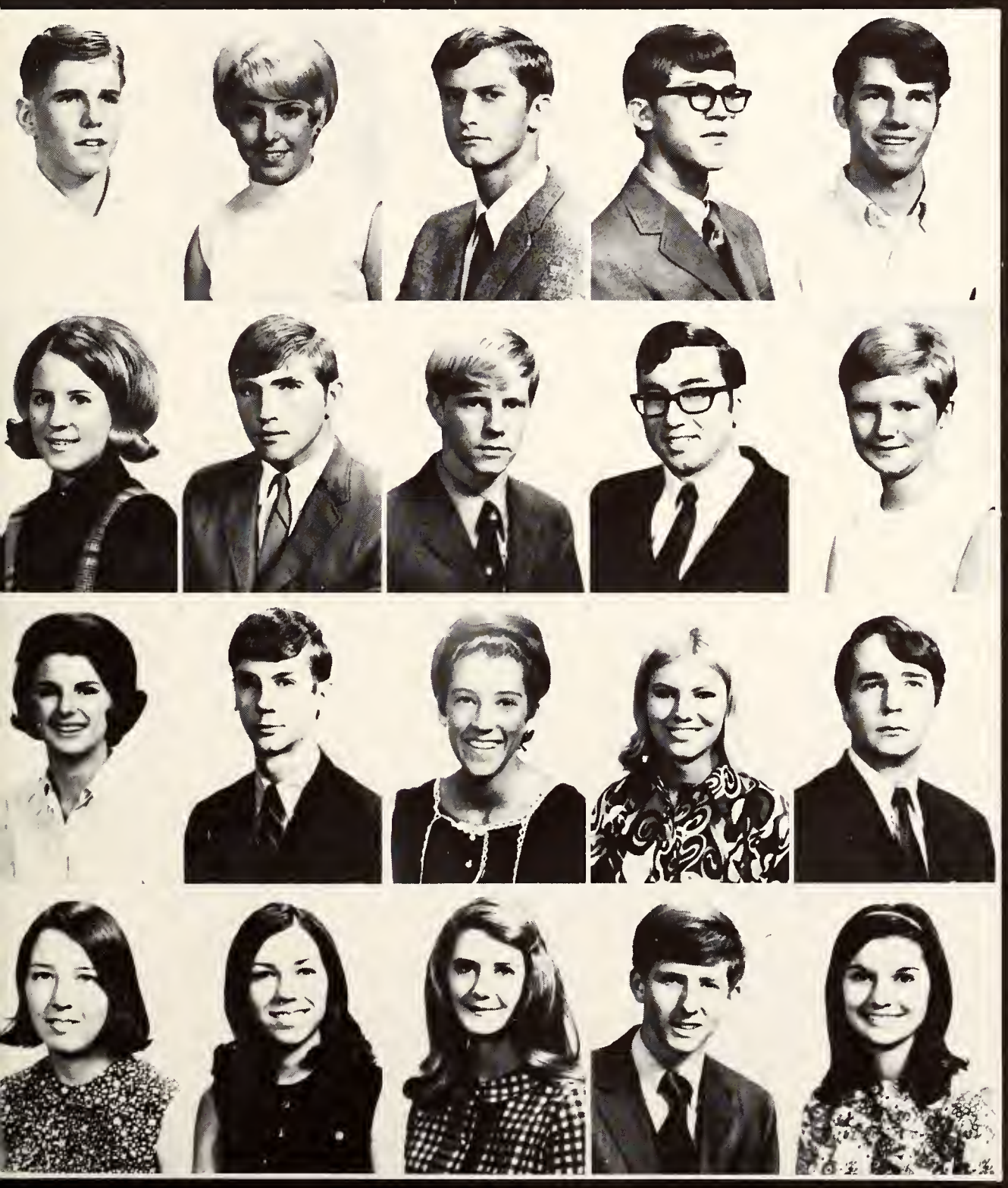

TOM CUSHMAN, Collingswood, N.J.
ANNE CROW, Gainesville, Fla.
EARL CREW, Whigham, Ga.
ROBERT CRESAP, Albany, Ga.
ROBERT CRAFT, Columbus, Ga.

PEGGY COX, valdosta, ga.
JAMES COX, whigham, ga.
RICHARD COWART, valdosta, ga.
WALTER COUSART, albany, ga.
KATHY CORPE, rome, ga.

HARRIETTE COOPER, thomasville, ga.
BOBBY COOPER, griffin, ga.
JACKIE COOK, jacksonville, fla.
SUSIE CONNER, miami, fla.
LESLIE CONNELL, cairo, ga.

MARY SUE COLEMAN, fort gaines, ga.
BETH COLE, doerun, ga.
ELIZAZETH CLEMENTS, rhine, ga.
NORMAN CLAPP, atlanta, ga.
SANDRA CHASON, lakeland, ga.

ELIZABETH CARVER, ochlochnee, ga.
PAMELA CARTER, valdosta, ga.
LINDA CARTER, alma, ga.
GARY CARTER, lake park, fla.
COOKIE CARTER, watkinsville, ga.

WALT CARROLL, cocoa, fla.
LOIS CARLSON, thomasville, ga.
CAROLYN BYRD, nashville, ga.
THOMAS BURKS, quitman, ga.
GARY BRISTOL, burlington, vermont

CHARLES BURDELL, decatur, ga.
BARBARA BUNTING, waycross, ga.
KATHY BUCKNER, moultrie, ga.
THOMAS BRYANT, bainbridge, ga.
MARY BRYANT, coolidge, ga.

CHRISTINE BRYAN, doerun, ga.
JIMMY BROWNING, atlanta, ga.
MARTHA BROWN, orlando, fla.
GUY BROOME, cairo, ga.
ANN BRIGHTWELL, valdosta, ga.

NINA BOWMAN, blakely, ga.
BARBARA BOWERS, valdosta, ga.
JOHN BOSWELL, valdosta, ga.
CLOYD BLOSER, sparks, ga.
KAY BLACK, valdosta, ga.

CONNIE BISHOP, jacksonville, fla.
DEBORAH BEST, moultrie, ga.
JACK BERRY, valdosta, ga.
BRENDA BENNETT, douglas, ga.
LANDRA BENFORD, albany, ga.

LAURA BELL, milan, ga.
TED BEAM, valdosta, ga.
CHARLOTTE BASS, doerun, ga.
PATTI BARBER, waycross, ga.
SCOTT BARKSDALE, ft. lauderdale, fla.

GALE BANION, hahira, ga.
JAN BANCK, jacksonville, fla.
LIBBY BAILEY, waycross, ga.
VICKY BACON, doerun, ga.
PAMELA ARNOLD, edison, ga.

DIANNE ARNOLD, sparks, ga.
MELINDA ANDREWS, miami, fla.
SANTA CLAUS, north pole
DELIA ALMON, dawson, ga.
JANET ALLMAN, moultrie, ga.

VICKI ALLEN, lenox, ga.
TERESA ALLEN, montezuma, ga.
BARBARA ALLEN, folkston, ga.
CAROL ADAMS, fitzgerald, ga.
KAREN ADAIR, waycross, ga.

BRENDA WOMACK, lenox, ga.
JAMES WINN, JR., atlanta, ga.
JUDY WILSON, quitman, ga.
JENNY WILSON, wauchula, fla.
KATHY WILLIS, thomasville, ga.

JAMES WILLIAMS, doerun, ga.
MARY BETH WILKINSON, ocilla, ga.
MARY WILKINS, atlanta, ga.
ROSEMARY WILDER, sylvester, ga.
MARY WIGGINS, jesup, ga.

PERRY WHITMIRE, miami, fla.
BOBBY WHEELER, ashburn, ga.
VEDA WEBB, titusville, fla.
JULIE VEATCH, valdosta, ga.
CAROLINE VEAL, ocilla, ga.

CHERYL TYREE, arcadia, fla.
DOROTHY THOMPSON, albany, ga.
JAMES TAYLOR, JR., jasper, fla.
JIMMY TANNER, louisville, ga.
SHELVIE SUMMERLIN, JR., moultrie, ga.

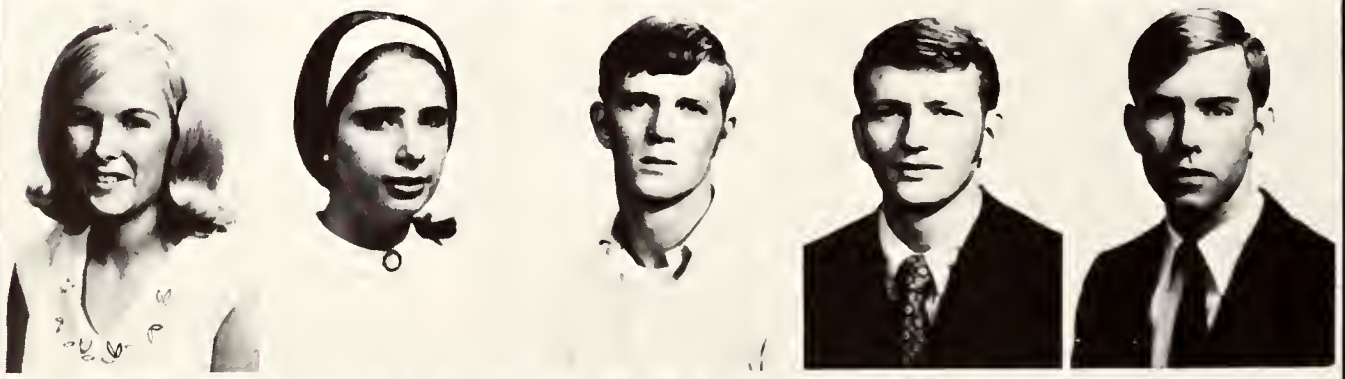

JEFF SUMMERFORD, moultrie, ga.
JANE STANCIL, snellville, ga.
CARRIE SNIPES, sylvester, ga.
HILDA SMITH, valdosta, ga.
MARY SIMS, atlanta, ga.

TOM SIMPSON, meigs, ga.
MICK SILVERS, valdosta, ga.
TERESA SHERWOOD, valdosta, ga.
MICHAEL SAUNDERS, schuylor, va.
ARLENE SALTZMAN, jax beach, fla.

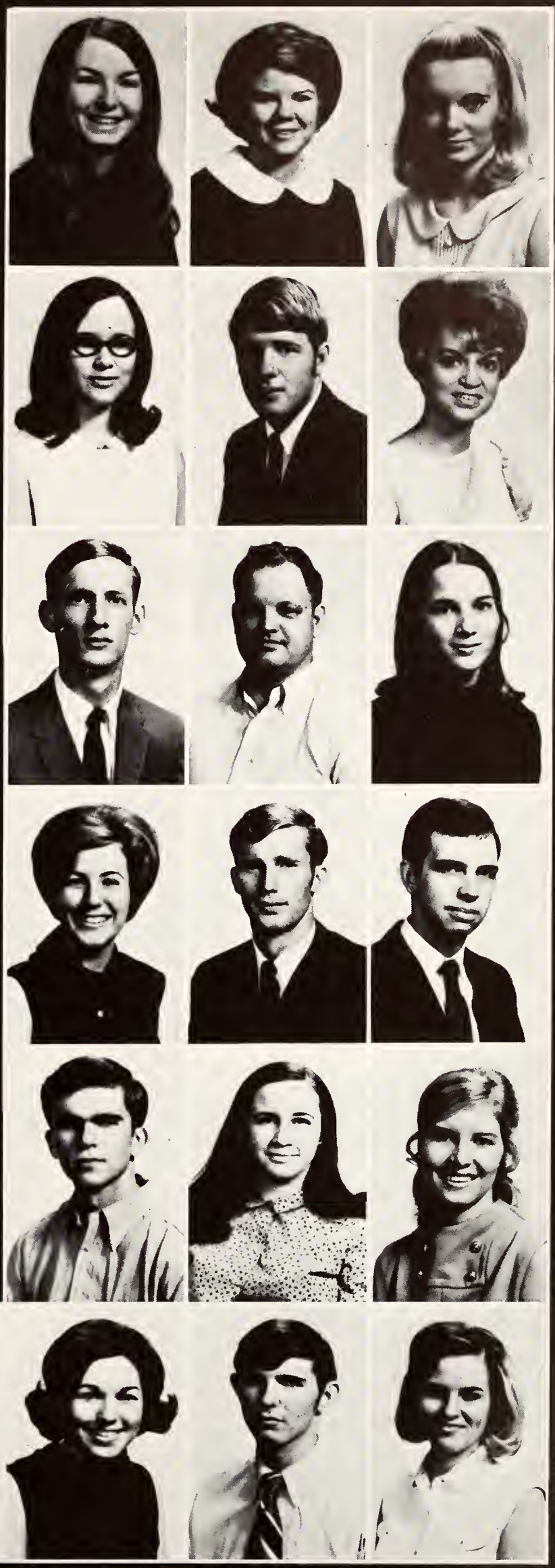

BECKY SEARS, holloman afb, new mexico
PAM SALTER, moultrie, ga.
SUSIE SULTER, valdosta, ga.

FRASER RUSSELL, waverly, ga.
KENNETH ROBERTS, whigham, ga.
GLENDA REVIS, albany, ga.

GARY REGISTER, valdosta, ga.
THOMAS PRUETTE, valdosta, ga.
RENEE PRESTON, live oak, fla.

MERRY PRESCOTT, fitzgerald, ga.
RONALD POOLE, live oak, fla.
CECIL POLLOCK, quitman, ga.

JERRY PICKARD, unadilla, ga.
BETH PENNINGTON, rhine, ga.
LEIGH PENDLETON, valdosta, ga.

ROSE PASTOREK, cheswick, ga.
ROLLENE PASSIEU, folkston, ga.
GAIL PARKER, sparks, ga.
DAVID PARKER, moultrie, ga.
FAYE ODOM, jesup, ga.
WOODY ART, black forest

DONNA NOLAN, Valdosta, Ga.
JANICE NICHOLS, Albany, Ga.
MELODY NEWBY, Vienna, Ga.
VAUGHN NELSON, Valdosta, Ga.
NANCY NEILL, Atlantic Beach, Fla.

TERESA NEESE, Atlanta, Ga.
FRAN NEAL, Ocala, Fla.
KENNETH MURPHY, Thomasville, Ga.
HARRIET MOORE, Thomasville, Ga.
CATHERINE MOORE, Georgetown, Ga.

EDWARD MOGINNIS, Chester, Pa.
KAREN MOBLEY, Ocilla, Ga.
JIMMY MITCHELL, Cairo, Ga.
BILL MILTON, Jacksonville, Fla.
BARBARA MILLER, Atlanta, Ga.

SCOTT METHVIN, Atlanta, Ga.
PAMELA MEEKS, Waycross, Ga.
JAN MEEKS, Labelle, Fla.
DOROTHY MATHEWS, Rhine, Ga.
GEORGIA MATHES, Thomasville, Ga.

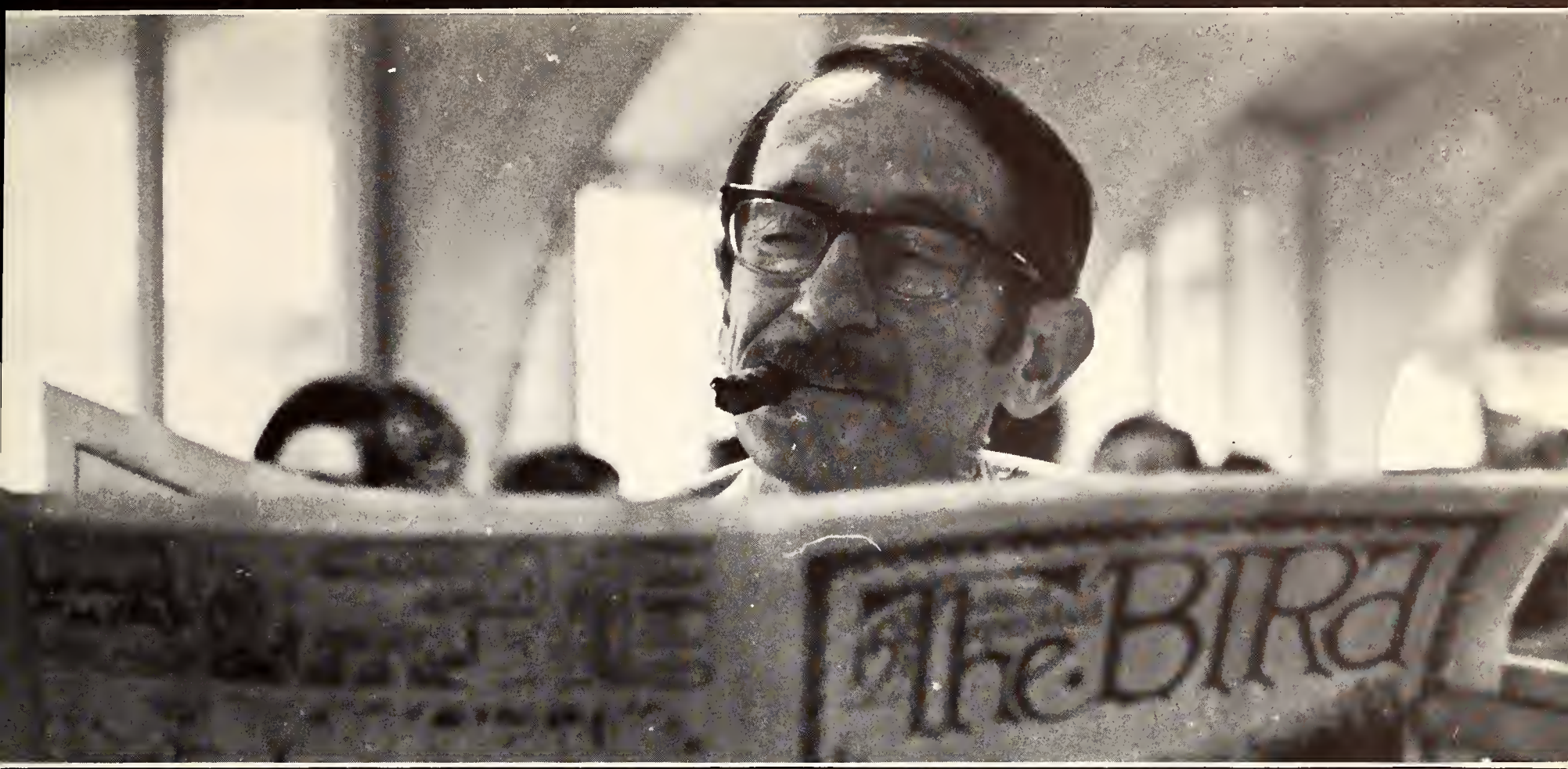
BIRd

VSC
in the
NEWS

WANDA McWHORTER, rochelle, ga.
KATHY McFARLAND, atlanta, ga.
LINDA McEWEN, fitzgerald, ga.
WILLIAM LUKE, nashville, ga.
LINDA LOCKINGTON, springfield, mass.

MALCOLM LILES, valdosta, ga.
BETH LEWIS, barwick, ga.
BILL LASTINGER, valdosta, ga.
SOMIA LASSITER, moultrie, ga.
MARY LASSITER, moultrie, ga.

SUSAN LANIER, twin lakes, ga.
MARY KITCHEN, waycross, ga.
MARY KINCHEN, valdosta, ga.
MARY KELLY, montezuma, ga.
LINDA JOSEPH, valdosta, ga.

VICKIE JONES, cairo, ga.
MARILYN JONES, moultrie, ga.
GRACE JOHNSTON, ashburn, ga.
WILLIAM JOHNSON, douglas, ga.
TERRY JOHNSON, pelham, ga.

SUE JOHNSON, thomasville, ga.
MARY JOHNSON, valdosta, ga.
JERRY JOHNSON, pelham, ga.
MARY JACKSON, moultrie, ga.
LOIS JACKSON, waycross, ga.

JULIA HUNT, nashville, ga.
JOHNNY HUGHES, pelham, ga.
ELEANOR HUGHES, calhoun, ga.
LAURA HOWELL, pelham, ga.
IRENE HOLTON, perry, fla.

KATHRYN HOLLOWAY, quitman, g
GLENDA HOBBY, rebecca, ga.
JOHN HAWKINS, smyrna, ga.
ARCHIE HATCHER, doerun, ga.
RICK HASTINGS, valdosta, ga.

WANDA HARVEY, baldwin, fla.
SANDRA HARTZOG, atlanta, ga.
GLORIA HARRISON, valdosta, ga.
CHARLES HARRELL, moultrie, ga.
ELLEN GROOVER, cairo, ga.

MARGUERITE GRIFFIN, newton, ga.
JANICE GREENE, delray beach, fla.
PAULINE GOUGEON, baxley, ga.
JOSEPH GOODSON, barwick, ga.
GERALDINE GIBBS, sylvester, ga.

DIANNE GAY, moultrie, ga.
JOHN GASKINS, lakeland, ga.
TOMMY FORD, columbia, miss.
VICKE ELROD, pelham, ga.
ALLIE ELIZABETH, orland, fla.

SUSAN EANES, valdosta, ga.
PATRICIA DURDEN, sylvester, ga.
GLENDA DUNCAN, thomasville, ga.
CHRISTOPHER DOSS, albany, ga.
ROBERT DAVISON, belmar, n.j.

RICHARD DAVISON, belmar, n.j.
CYNDY DAVIS, waycross, ga.
BARBARA DAVIS, moultrie, ga.
SHERY COX, lenox, ga.
DIANNE COUEY, rincon, ga.

DeRON COPPAGE, hahira, ga.
JIM COOK, dixie, ga.
CAROL COOK, moultrie, ga.
SHERRY CONNER, nashville, ga.
ROBERT CONNELL, valdosta, ga.

BETTY CONNALLY, thomaston, ga.
JOANN COLWELL, valdosta, ga.
WAYNE COLLINS, JR., vienna, ga.
ANN COLLINS, pelham, ga.
BEVERLY COLLIER, cairo, ga.

SHARON COBB, fitzgerald, ga.
LLOYD CLINE, thomasville, ga.
JAN CHESTER, claxton, ga.
BRENDA CHANCEY, patterson, ga.
ELIZABETH BROGDON, nashville, ga.

ALFRED BUMPUS, JR., unadilla, ga.
DEMARIS BRIDGES, dawson, ga.
ANN BRANNON, mc donough, ga.
CATHY BRANCH, ashburn, ga.
JOHN BRENNAN, cahester, penn.

JIM BRANAM, valdosta, ga.
JAMES BOLDEN, waycross, ga.
MARY BOHANNON, clearwater, fla.
GAIL BOBBITT, vidalia, ga.
JANICE BLUE, valdosta, ga.

DIANNE BLOUNT, lake placid, fla.
PINNOCHIO, puppetsville
STEVE BISHOP, valdosta, ga.
MARJORIE BENTLEY, quitman, ga.
HELEN BENTLEY, monticello, fla.

DEBBI BERNARD, valdosta, ga.
SHARON BENSON, pitts, ga.
DANNY BENNETT, valdosta, ga.
TERRY BARNES, roanoke, va.
CHERYL BARNASKY, valdosta, ga.

NORMA BAJALIA, valdosta, ga.
JOHN BAILIE, augusta, ga.
FRED BAILEY, edison, ga.
BUBBA BAGGS, camilla, ga.
PAMALA ALLEN, waycross, ga.

ELAINE YOUNG, smyrna, ga.
CLIFTON YOUNG, adel, ga
REGINA YARBROUGH, glen st. mary, fla.
BILLY YARBROUGH, lyons, ga.
DEBORAH WURST, columbus, ga.

ELIZABETH WRIGHT, decatur, ga.
LANAIR WORSHAM, camilla, ga.
RUTH WILLIS, tifton, ga.
MARTHA WILLIAMS, donalsonville, ga.
KAY WILLIAMS, valdosta, ga.

CAROL WILLIAMS, iron city, ga.
TOMMY WIGGINS, jesup, ga.
ELEANOR WHITE, macon, ga.
CHERYL WHIDBY, tampa, fla.
VIRGINIA WATERS, ray city, ga.

CHARLES WARD, broxton, ga.
BARBARA WALL, pearson, ga.
RICHARD VANN, valdosta, ga.
MARY TURNER, albany, ga.
MARSHA TRAVIS, thomasville, ga.

CHARLENE TINSLEY, valdosta, ga.
JUNE TIMMONS, leary, ga.
R. B. THOMAS, waycross, ga.
JOAN THOMAS, st. marys, ga.
BESSIE THOMPSON, valdosta, ga.

JOAN THOMAS, st. marys, fla.
JANET SWINT, milner, ga.
DON STRIPLING, moultrie, ga.
RICHARD STALVEY, hahira, ga.
TOMMY STACKHOUSE, albany, ga.

CARMEN SPATOLA, waycross, ga.
SUSAN SIMS, moultrie, ga.
DAVID SINCLAIR, valdosta, ga.
SUZI SHINGLER, valdosta, ga.
SUSAN SHENTON, valdosta, ga.

PATRICIA SHEA, lee, fla.
NORMAN SCHULMAN, miami, fla.
ROBERT SARTOR, ft. lauderdale, fla.
JACKIE SAPP, attapulgus, ga.
PATSY RUELL, albany, ga.

NANCY ROSS, milner, ga.
JAN ROPER, montezuma, ga.
FLAVIA ROBERTS, donalsonville, ga.
KAREN REGISTER, jacksonville, fla.
DOROTHY REEVES, madison, fla.

DON PRIEUR, sarasota, fla.
KENNA PRICE, west palm beach, fla.
JAN POWERS, jesup, ga.
PEGGY POWELL, thomasville, ga.
NANCY POWELL, toursville, ky.

DONNA POWELL, waycross, ga.
GARY PITTS, doerun, ga.
CONSTANCE PINKSTON, albany, ga.
DANNY PETERMAN, warner robins, ga.
RICHARD PEACOCK, campbellton, fla.

MARK PATRICK, east point, ga.
LESTER PAFFORD, brunswick, ga.
HELEN ODOM, vienna, ga.
SUSAN NUSSBAUM, valdosta, ga.
KENNETH NORTON, valdosta, ga.

LARRY NORTH, hahira, ga.
CLAY MULFORD, quincy, fla.

WAYNE MORRIS, valdosta, ga.
JAMES MOORE, valdosta, ga.

NANCY MITCHELL, albany, ga.
LINDA MEEKS, douglas, ga.

R. J. MEEHAN, oceanport, n.j.
MERIELL MATHEWS, vidalia, ga.
JOE MASSEY, valdosta, ga.
KAY MARSHALL, camilla, ga.
JIMMY MANNING, brunswick, ga.

JULIAN MANN, albany, ga.
DAVID MALLOY, marianna, fla.
GRETCHEN McCOY, atlanta, ga.
RONALD McCASKILL, adel, ga.
FRANCES McCASKILL, camilla, ga.

KAREN LUKE, ocilla, ga.
PATRICIA LONG, boston, ga.
SYDILIA LIVINGSTON, valdosta, ga.
LAURA LINDSEY, hahira, ga.
AL LEE, valdosta, ga.

NANCY LEE, lakeland, ga.
NACY LaPIER, thomasville, ga.
MARTHA LADSON, pearson, ga.
KATHY LACEY, pitts, ga.
CHARLES JOINER, valdosta, ga.

JRS.

CHARLES JORDAN, Tifton, Ga.
BETTY JONES, Lake City, Fla.
AMELIA JONES, Atlanta, Ga.
SHEILA JOINER, Pelham, Ga.
JERRY JOINER, Adel, Ga.

RICHARD KRYSIAK, Hartford, Conn.
WAYNE KIRKLAND, Hahira, Ga.
DAVID KING, Moultrie, Ga.
SALLY KIMBRELL, Coral Gables, Fla.
SAMIE KLOSE, Albany, Ga.

JOHN KELL, Swainsboro, Ga.
BECKY KEENAN, Waycross, Ga.
LOUIS KALIN, JR., Whigham, Ga.
JOHN HUSSRY, JR., Miami, Fla.
DANNY HUGHES, Fitzgerald, Ga.

JIMMY HUFF, Albany, Ga.
DOROTHY HOLDEN, Thomasville, Ga.
SHELLEY HOFFMAN, Tarpon Springs, Fla.
MICHAEL HILL, Dawson, Ga.
BILL HERRING, Valdosta, Ga.

CAROLYN HERIN, Macon, Ga.
MARTHA HATCHER, Bainbridge, Ga.
CHARLOTTE HARVEY, Abbeville, Ga.
GAIL HARRIS, Waycross, Ga.
EUGENIA HARRIS, Macon, Ga.

HARRY HANCOCK, Melbourne, Fla.
BRENDA HALL, Macon, Ga.
GAYLE GRINER, Nashville, Ga.
PEGGY GOWER, Thomaston, Ga.
CECIL GOODROE, Albany, Ga.

ELLEN GLEATON, Leesburg, Fla.
DEBBIE GIGLIA, Chiefland, Fla.
RUSSELL GEARE, Frazer, Penn.
SUSAN GASKINS, Nashville, Ga.
LINDA GARNER, Moultrie, Ga.

DAVID GALLAHAN, Bryans Road, Md.
MIKE FOSTER, Blue Ridge, Ga.
LARRY FOSTER, Griffin, Ga.
JEAN FLOYD, Albany, Ga.
CARSON FLOURNOY, Macon, Ga.

ENDA EVETT, Quitman, Ga.
LINDA EVANS, Valdosta, Ga.
VICTOR ETHERIDGE, Tennille, Ga.
GINI ENGRAM, Albany, Ga.
WILLIAM EDWARD, Tifton, Ga.

PAUL DIAMBRA, silver spring, md.
MARGARET DEVANE, quitman, ga.
KELLY DEES, valdosta, ga.
LAURENCE DAY, douglas, ga.
CHARLES DAVIS, sparks, ga.

ALLEN DAVIDSON, dublin, ga.
ROBERT CULVER, bascom, fla.
LIZA COOPER, moultrie, ga.
JIMMY CONNER, hilliard, fla.
DAVID CONINE, lakeland, ga.

CHERRI COLLINS, atlanta, ga.
DONNA COLLIER, moultrie, ga.
THE COUPLES, peyton place
DANNY COLEY, ocilla, ga.
JOHN CLARK, valdosta, ga.

VALERIE CHAPMAN, bethesda, md.
SHIRLEY CHAMBLESS, colquitt, ga.
CATHY CATES, albany, ga.
BRENDA CASTLEBERRY, thomasville, ga.
CATHIE CASON, macon, ga.

KAY CANNON, abbeville, ga.
WANDA CAMPBELL, valdosta, ga.
ANN CALMES, jacksonville, fla.
VIRGINIA CALKINS, quitman, ga.
JOHN BUCKLES, JR., statenville, ga.

BUDDY BOZEMAN, daytona beach, fla.
ROY BOWEN, baxley, ga.
PEGGY BOWEN, baxley, ga.
JOHN BOATWRIGHT, willacoochee, ga.
DENNIS BRUSS, union city, ind.

LAURA BROWN, blakely, ga.
ROBERT BREWSTER, valdosta, ga.
RICHARD BRANTLEY, waycross, ga.
DUNCAN BRANTLEY, blackshear, ga.
HOWARD BRANDON, athens, ga.

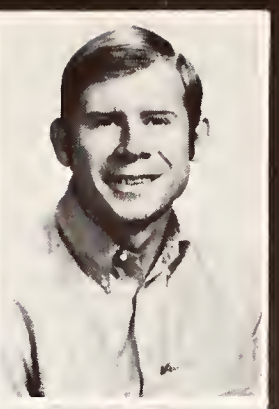

CARROLL BRANDON, madison, ga.
KAY BLANTON, valdosta, ga.
JEAN BLACK, valdosta, ga.
PATRICK BERRY, albany, ga.
JERRY BENTLEY, valdosta, ga.

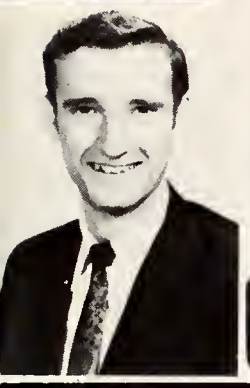

LARRY BENNETT, adel, ga.
LINDA BELL, tallahassee, fla.
RONALD BEARDEN, east point, ga.
KAY BATEMAN, sanford, fla.
MARY BARFIELD, hahira, ga.

LIZ BARCALOW, valdosta, ga.
TERRY BARROW, farrowhall

BRUCE BAKER, donalsonville, ga.
DAVID BABCOCK, valdosta, ga.

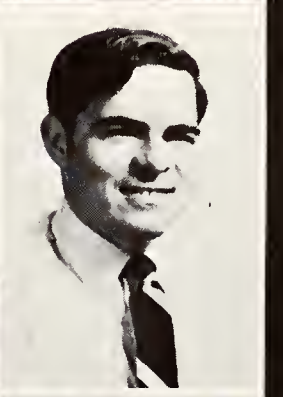

KAREN ATKINSON, jacksonville, fla.
PEDRO ALVAREZ, san juan, p.r.

LORTHA AKINS, nashville, ga.
NANCY ADAMSON, atlanta, ga.

BUDDY WISENBAKER, valdosta, ga. a.b.; sociology
CAROL WILLOUGBY, homerville, ga. b.s.; elementary educ.
RONNIE WILLIAMS, cordele, ga. b.s.; english educ.
EDNA WILLIAMS, quitman, ga. b.s.; elem. educ.
CARLA WILLIAMS, sycamore, ga. b.s.; elementary educ.

VICKY VICKERS, willacoochee, ga. secondary educ., speech
JANICE WILEY, hawkinsville, ga. b.s.; secondary educ., history
DIANE WILDER, pelham, ga. b.s.; secondary educ., english
PENELOPE WIENGES, jacksonville, fla. b.a.; psychology
RICHARD WHIDBY, JR., richland, ga. b.s.; business adm.

LARRY WHEELER, ocilla, ga. b.s.; chemistry
MARGIE WATSON, ty ty, ga. b.s.; music educ.
GWENDOLYN WATERS, arabi, ga. b.s.; sec. admin.
CONNIE WALKER, pearson, ga. b.s.; accounting
NEWTON VIEHMAN, kissimmee, fla. b.a.; history

VERNON TWITTY, JR., camilla, ga. b.s.; accounting
JOHN TRIMNELL, hope, indiana b.s.; math educ.
GRAYSON TRAVIS, winter haven, fla. b.s., elementary educ.
BETSY THRASH, tifton, ga. b.a.; spanish
ELIZABETH THOMPSON, savannah, ga. b.a.; sociology

FELIX TERMINI, old bridge, n.j. b.a.; sociology
JOE TAYLOR, douglas, ga. b.s.; accounting
JIM SWEAT, winter haven, fla. a.b., marketing
DAVID STROUPE, miami, fla. b.s.; biology
LARRY STOKLEY, stockbridge, ga. information not available

CLARENCE SPIRES, valdosta, ga. b.s.; accounting
JAYNE SPELL, lyons, ga. a.b.; sociology b.a.
THOMAS SORRELLS, valdosta, ga. b.s.; business adm., management
NANCY SMITH, macon, ga. b.s.; elem. education
JEAN SMITH, valdosta, ga. b.s.; math

DAVID SMITH, valdosta, ga. b.s.; bus. admin. mang.
ERNEST SLEDGE, thomasville, ga. b.s.; management
SHEILA SHEFFIELD, thomasville, ga. b.s.; psychology
JOHN SESSIONS, valdosta, ga. b.s.; management
NANCE SCRUGGS, valdosta, ga. b.s. elementary education

JOHN SCHIMMEL, arlington, va. b.s.; sociology
SUZANNE ROGERS, fargo, ga. b.s. sec. ed.
LARRY ROGERS, thomasville, ga. b.s.; biology
RONDA ROBERSON, nashville, ga. b.s.; elementary educ.
CHARLES ROBINSON, madison, fla. b.s.; management

JAMES ROBERTS, quitman, ga. business management
BENJAMIN RIGGLE, valdosta, ga. b.s.; education
C. W. REGISTER, adel, ga. b.s.; accounting
STEPHEN RECE, st. pete, fla. b.s.; business admin.-finance
SHELIA RAY, valdosta, ga. a.b.; sociology

WILLIAM PRATT, valdosta, ga. b.s.; secondary educ.
BEVERLY POPPELL, attapulgus, ga. a.b.; secondary educ., english
WESLEY POPE, JR., barwick, ga. a.b.; history
RONALD POITRAS, ft. pierce, fla. b.s.; psychology
CANDLER PIERCE, lakeland, ga. b.s.; psychology

SHIRLEY PHILLIPS, cordele, ga. b.s.; elementary educ.
LINDA PHILLIPPE, ft. myers, fla. b.s.; secondary educ. english
SYLVIA PETERSON, waycross, ga. b.a.; art
GLYNIS PAULK, omega, ga. b.s.; elementary educ.
IAN PAU, valdosta, ga. b.s.; business adm.

HOWARD PATTERSON, waycross, ga. b.a.; sociology
MARTHA PATTEN, tifton, ga. elementary educ.
LINDA PATRICK, cuthbert, ga. sociology
MARCIA OWENS, spanish fort, ala. b.a.; speech education
TEDDY OWEN, alapaha, ga. b.s.; bus. admin. — management

JOHNNY OLIVER, doerun, ga. business management
MINTA NORWOOD, folkston, ga. b.s.; elementary educ.
DEE DEE NOEL, valdosta, ga. a.b.; sociology
MADELEINE NIX, moultrie, ga. b.s.; elementary educ.
DOUG NIPPER, albany, ga. b.a.; business adm., management

WALTER NEWSOM, valdosta, ga. a.b.; history
JAMES MUSIC, JR., brunswick, ga. b.s.; biology
WANDA MORRELL, pelham, ga. b.s.; business educ.
WENDY MOORE, lakeland, ga. b.s.; bus. admin. II
LUELLEN MOORE, georgetown, ga. b.a.; history

LOU JEAN MOODY, barney, ga. b.s.; elementary educ.
WALTER MOCK, albany, ga. a.b.; psychology
JAMES MITCHELL, cordele, ga. a.b.; art educ.
EDDIE MIDDLETON, albany, ga. a.b.; sociology
BETTY MEEKS, labelle, fla. b.a.; english

DIANE MEDLEY, albany, ga. b.s.; education
JEFFREY MAYS, bucks county, pa. b.a.; history
RAYMOND MASSOUTH, jacksonville, fla. business adm., management
SHELIA MASSEY, thomasville, ga. b.a.; secondary educ.
DARLENE MARTIN, st. simons island, ga. b.s., secondary educ. – English

KENNETH MAINE, JR., homerville, ga. b.s.; bus. admin. – management
SUSAN MAHAR, lewiston, maine, b.s.; psychology
MICHAEL MacCAUSLAND, downington, penn. a.b.; history
JOHN McRAE, melbourne, fla. b.s.; speech educ.
ROBIN McGHIN, valdosta, ga. b.s., bus. admin. – marketing

RANDY McELVEY, valdosta, ga. b.s.; business educ.
JOHN McDUFFIE, JR., abbeville, ga. a.b.; history
JACKIE McDONALD, brunswick, ga. b.s.; psychology
WILLIAM McCRANIE, ocilla, ga. b.s.; bus. admin. – management
JULIANNA McCRANIE, waycross, ga. b.s.; elementary educ.

MARIKAY McCARTY, miami, fla. b.s.; sociology
CAROL McCALL, perry, fla. b.s.; elementary educ.
ELDRIDGE LYONS, valdosta, ga. b.s.; secondary educ.
REBA LUKE, thomasville, ga. b.s.; psychology
FLOYE LUKE, valdosta, ga. sociology

TERRY LOTT, waycross, ga. b.s.; business
RONALD LOGAN, waycross, ga. b.s.; psychology
ELMER LILLARD, meriven, ga. a.b.; hist.
DICKSON LESTER, bainbridge, ga. b.s.; business management
DANIEL LECCESE, homerville, ga. b.s.; business management

CHARLES LANG, sylvester, ga. b.s.; biology
ELISSA LANDEY, valdosta, ga. a.b.; german
BARRY LAMANNO, hollywood, fla. b.s.; psychology
JAMES KOZAK, moultrie, ga. b.s.; management
MARGARET KNIGHTON, valdosta, ga. b.s.; accounting

KATHLYN KNIGHT, nashville, ga. b.s.; accounting
CAROLYN KLUBALL, valdosta, ga. a.b.; english
HUGH KIRKLAND, hahira, ga. b.s.; business adm., marketing
JOYCE JOHNSTON, cogdell, ga. a.b.; sociology
JOAN JOHNSON, kingsland, ga. b.s.; business educ.

CURTIS JOHNSON, melburne, fla. b.s.; management
JAMES JENNINGS, sylvester, ga. b.s.; bus. admin. – finance
WILLIAM JENKINS, valdosta, ga. b.s.; accounting
WILLIAM JAMES, lenox, ga. b.s.; secondary educ., history
SANDI HYSLER, albany, ga. b.s.; psychology

PAUL HUNTER, JR., jasper, fla. b.s.; bus. admin. – finance
GREG HUNT, cordelle, ga. b.s.; secondary educ.
JENNIFER HUNNICUTT, moultrie, ga. a.b.; art
WALTER HUGHES, nashville, ga. b.s.; business management
ROBERT HOWELL, lake city, fla. b.s.; education

CHARLES HOWELL, JR., lakeland, ga. a.b.; pre-med.
ANN HORTON, tifton, ga. b.s.; elementary educ.
MARK HOLLOWAY, JR., valdosta, ga. b.s.; sociology
XIMENA HOLCOMBE, valdosta, ga. b.s.; education
LORNA HOGELAND, miami, fla. b.s.; elementary educ.

LYNN HODGE, warren, ohio, a.b.; speech
LARRY HILL, ashburn, ga. b.s.; bus. admin. – management
THOMAS HICKS, atlanta, ga. b.s.; psychology
WESLEY HESTER, valdosta, ga. b.s.; psychology
JAMES HEALAN, albany, ga. b.s.; accounting

ROSA HAYNES, valdosta, ga. a.b.; sociology
CHARLIE HAULBROOK, moultrie, ga. a.b.; math
RAY HATTAWAY, miami, fla. a.b.; german
DAVID HATHAWAY, perry, ga. b.s.; accounting
JOSEPH HARTZOG, attapulgus, ga. b.s.; business administration

STANLEY HARRIS, hamilton, ga. b.s.; business admin., marketing
MYRON HARPER, alapaha, ga. a.b.; english
RALPH HAMMOND, enigma, ga. b.s.; psychology, history
JOHNNY GUTHRIE, ray city, ga. b.s.; psychology
MIKE GRAVITT, cumming, ga. b.s.; marketing

VIRGINIA GRIFFIN, valdosta, ga. b.s.; elementary education
REBECCA GILES, lake monroe, fla. b.s.; psychology
CHERYL GILES, ochlocknee, ga. b.s.; elementary educ.
LINDA GASKINS, alapaha, ga. b.s.; elementary educ.
KENNETH GARREN, valdosta, ga. b.s.; psychology

SANDRA FOISTER, camilla, ga. a.b.; english
DORCAS FRENCH, thomasville, ga. a.b.; sociology
CAROL FRASER, macclenny, fla. b.s.; secondary educ., social science
JODY EXLEY, brunswick, ga. b.s.; elementary educ.
KENNETH ELSBERRY, quitman, ga. b.s.; economics — business admin.

LINDA ELROD, pelham, ga. b.s.; secondary educ., social science
JOHN EDMONDSON, barney, ga. b.s.; accounting
BARBARA ECHOLS, macclenny, fla. b.s.; secondary educ., english
PATTY EASOM, donalsonville, ga. b.s.; business admin.
ORIS DREW, hahira, ga. b.s.; accounting

ELIZABETH DOYLE, valdosta, ga. b.s.; secondary educ., english
JAMES DOUGLAS, homerville, ga. b.s.; business administration
MOLLY DIXON, blackshear, ga. a.b.; sociology
JUDY DIXON, quincy, fla. a.b.; secretarial admin.
WAYNE DERISO, tampa, fla. a.b.; management

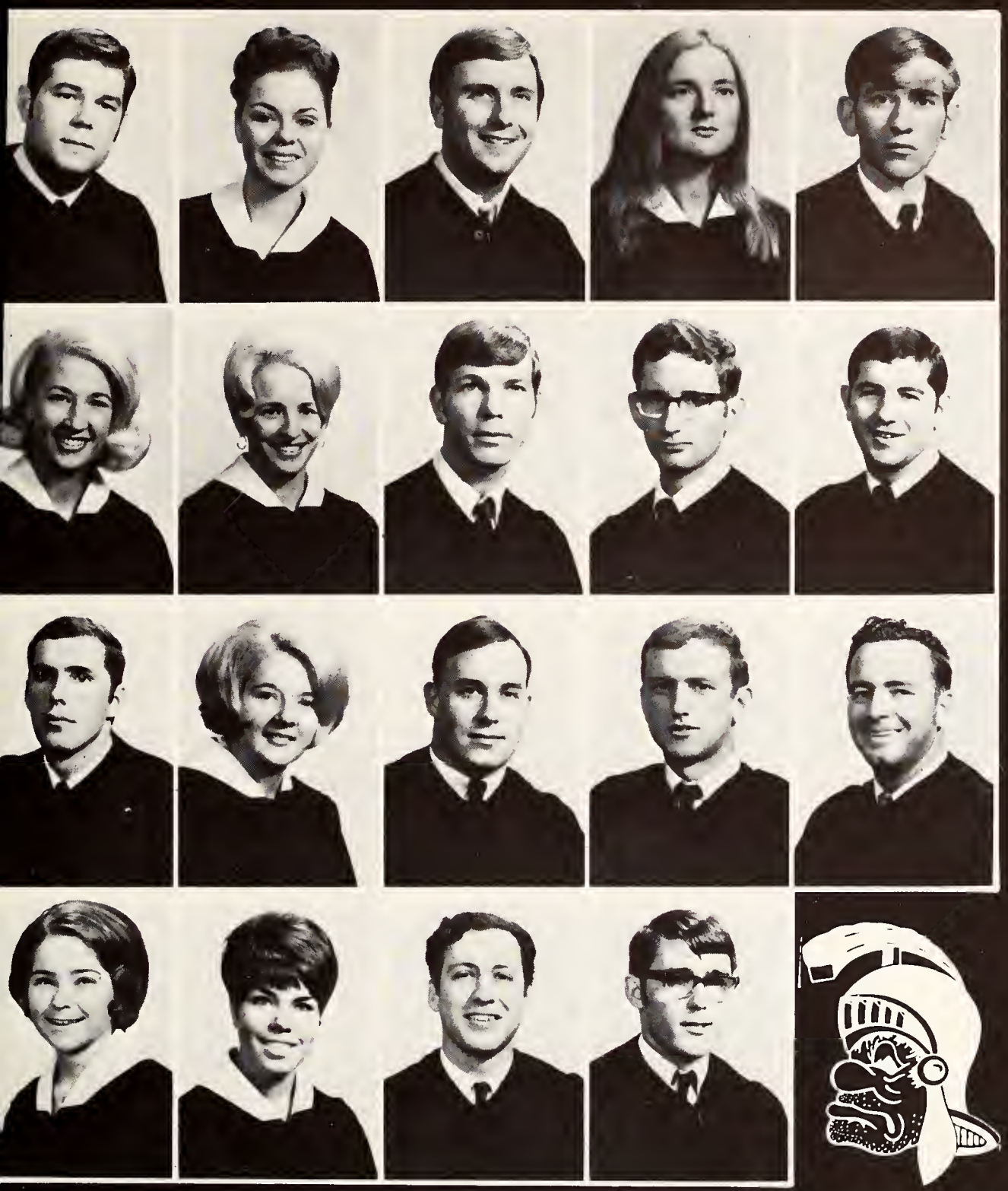

ERVIN DELOACH, valdosta, ga. a.b.; chemistry
SUE DAVIS, valdosta, ga. b.s.; elementary educ.
MICHAEL DAVIS, waycross, ga. a.b.; social studies
ELINOR DAVIS, cairo, ga. b.s.; speech educ.
ROBERTS DAVIDSON, unadilla, ga. b.s.; elementary educ.

CHARLOTTE CUNNINGHAM, valdosta, ga. b.s.; music educ.
PAM CULPEPPER, douglas, ga. a.b.; sociology
LANNY CROSIER, lake city, fla. b.s.; elementary educ.
WILLIAM CRIBBS, fargo, ga. b.s.; secondary educ.
PAUL CRIBBS, fargo, ga. a.b.; sociology

DON CREWS, decatur, ga. a.b.; psychology
JANICE CRAWFORD, albany, ga. a.b.; sociology
ROBERT CRANE, valdosta, ga. b.s.; bus. admin.
WILBUR COX, JR., albany, ga. b.s.; accounting
WILLIAM COWART, tifton, ga. b.s.; accounting

LYNN COWART, valdosta, ga. b.s.; music educ.
SUSAN COWAN, atlanta, ga. a.b.; art
JOHN COUREMBIS, potomac, md. b.s.; bus. admin. management
LARRY CORNELIUS, alapaha, ga. b.s.; elementary educ.
EASY RIDER, kalamazoo, b.s.; secretarial

SRS

GLORIA CORNELIUS, alapaha, ga. b.s.; elementary educ.
LINDA COOKE, valdosta, ga. b.s.; music educ.
BUFORD CONNELL, albany, ga. b.s.; biology
BARBARA COLLIER, macon, ga. a.b.; finance
SHARON COLEMAN, valdosta, ga. a.b.; english

CAROL CLAY, macon, ga. b.s.; math educ.
MARILYN CHITTY, valdosta, ga.
CORNELIA CAUTHAN, valdosta, ga. a.b.; math
DAVY CATER, nashville, ga. a.b.; art
PENNY BUTLER, camilla, ga. b.s.; elementary educ.

SAM
PAULA BRYAN, albany, ga. b.s.; psychology
CLIFFORD BRYANT, vienna, ga. b.s.; psychology
CHRISTING BRYAN, nashville, ga. b.s. elementary educ.
FELIX BRUNOT, JR., greensburg, pa. b.s.; accounting

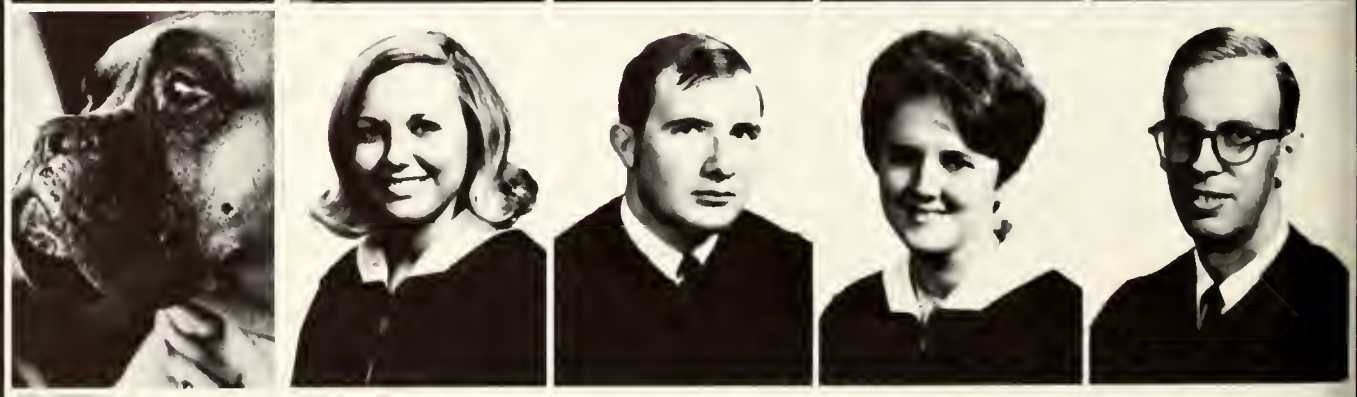

VIVAN BROWNING, valdosta, ga. b.s.; secondary educ.
HUGH BROWN, jacksonville, fla. a.b.; german
GLEN BROWN, douglas, ga. b.s.; math educ.
KATHLEEN BRADFORD, atlanta, ga. a.b.; sociology
SHARON BOSTICK, lakeland, ga. b.s.; elementary educ.

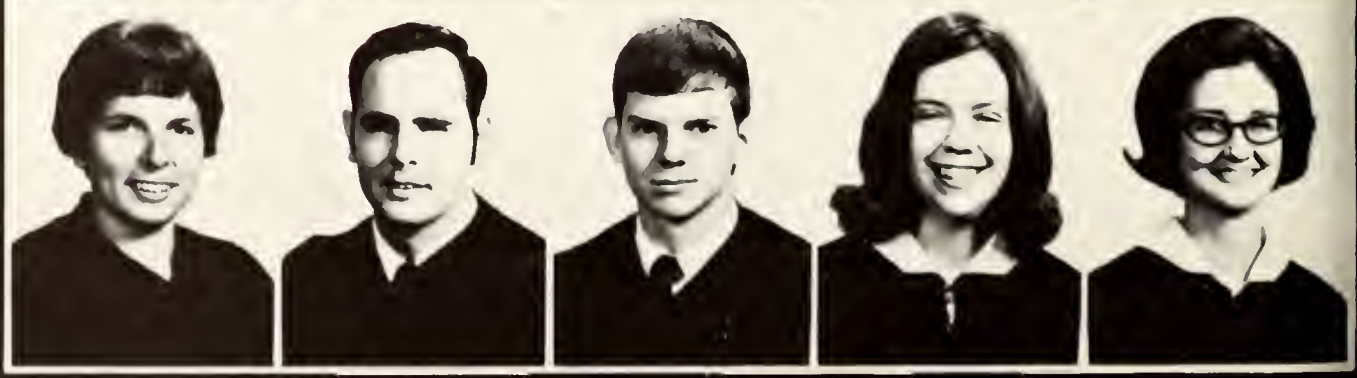

MICHAEL BOOKER, valdosta, ga. a.b.; history
BRENDA BLANKS, maitland, fla. b.s.; secondary educ., social studies
WILLIAM MICHAEL BLAND, valdosta, ga. b.s.; physics
CINDY BLACK, greensboro, n.c. b.s.; elementary educ.
SANDY BISHOP, valdosta, ga. b.s.; elem. educ.

JERRY BISHOP, tifton, ga. b.s.; bus. admin. – finance
ROQUETTE BATALO, hahira, ga. a.b.; psychology
RICHARD BAKER, quitman, ga. a.b.; chemistry
HARRY AUSTIN, JR., valdosta, ga. b.s.; physics
DAN AULTMAN, albany, ga. a.b.; psychology

ALEXANDER ATKINSON, JR., valdosta, ga. b.s.; management
LAURA ARNOLD, edison, ga. b.s.; business educ.
JAMES ANEST, valdosta, ga. a.b.; biology
ROBERT ANDERSON, valdosta, ga. a.b.; sociology
SHIRLEY ALLEN, lee, fla. b.s.; elementary educ.

PROGRAM OF GRADUATE STUDIES

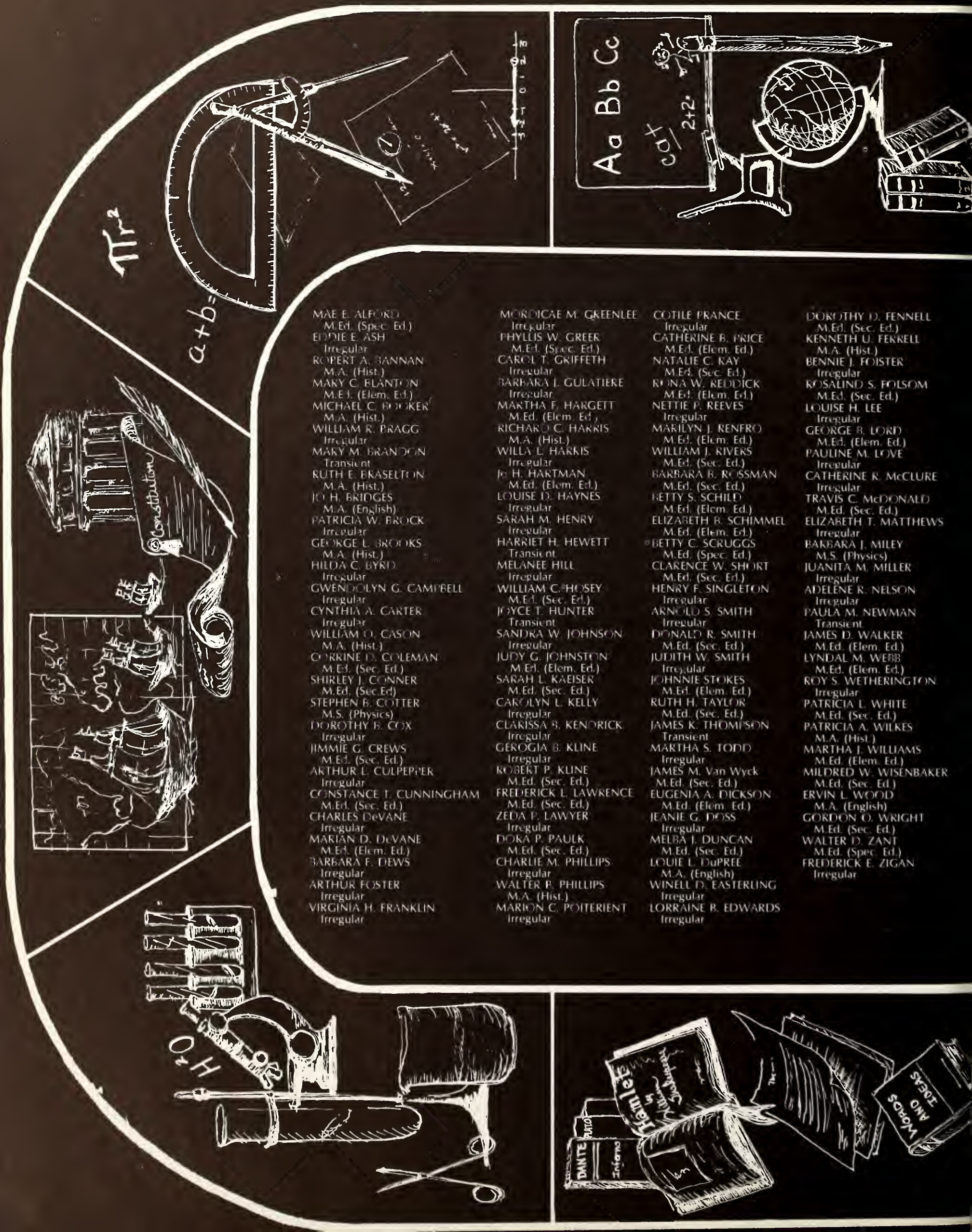

MAE E. ALFORD
M.Ed. (Spec. Ed.)
EDDIE E. ASH
Irregular
ROBERT A. BANNAN
M.A. (Hist.)
MARY C. BLANTON
M.Ed. (Elem. Ed.)
MICHAEL C. BOOKER
M.A. (Hist.)
WILLIAM R. BRAGG
Irregular
MARY M. BRANDON
Transient
RUTH E. BRASELTON
M.A. (Hist.)
JO H. BRIDGES
M.A. (English)
PATRICIA W. BROCK
Irregular
GEORGE L. BROOKS
M.A. (Hist.)
HILDA C. BYRD
Irregular
GWENDOLYN G. CAMPBELL
Irregular
CYNTHIA A. CARTER
Irregular
WILLIAM O. CASON
M.A. (Hist.)
CORRINE D. COLEMAN
M.Ed. (Sec. Ed.)
SHIRLEY J. CONNER
M.Ed. (Sec.Ed)
STEPHEN B. COTTER
M.S. (Physics)
DOROTHY B. COX
Irregular
JIMMIE G. CREWS
M.Ed. (Sec. Ed.)
ARTHUR L. CULPEPPER
Irregular
CONSTANCE T. CUNNINGHAM
M.Ed. (Sec. Ed.)
CHARLES DeVANE
Irregular
MARIAN D. DeVANE
M.Ed. (Elem. Ed.)
BARBARA F. DEWS
Irregular
ARTHUR FOSTER
Irregular
VIRGINIA H. FRANKLIN
Irregular
MORDICAE M. GREENLEE
Irregular
PHYLLIS W. GREER
M.Ed. (Spec. Ed.)
CAROL T. GRIFFETH
Irregular
BARBARA L. GULATIERE
Irregular
MARTHA F. HARGETT
M.Ed. (Elem. Ed.)
RICHARD C. HARRIS
M.A. (Hist.)
WILLA L. HARRIS
Irregular
JO H. HARTMAN
M.Ed. (Elem. Ed.)
LOUISE D. HAYNES
Irregular
SARAH M. HENRY
Irregular
HARRIET H. HEWETT
Transient
MELANEE HILL
Irregular
WILLIAM C. HOSEY
M.Ed. (Sec. Ed.)
JOYCE T. HUNTER
Transient
SANDRA W. JOHNSON
Irregular
JUDY G. JOHNSTON
M.Ed. (Elem. Ed.)
SARAH L. KAEISER
M.Ed. (Sec. Ed.)
CAROLYN L. KELLY
Irregular
CLARISSA B. KENDRICK
Irregular
GEROGIA B. KLINE
Irregular
ROBERT P. KLINE
M.Ed. (Sec. Ed.)
FREDERICK L. LAWRENCE
M.Ed. (Sec. Ed.)
ZEDA P. LAWYER
Irregular
DORA P. PAULK
M.Ed. (Sec. Ed.)
CHARLIE M. PHILLIPS
Irregular
WALTER B. PHILLIPS
M.A. (Hist.)
MARION C. POITERIENT
Irregular
COTILE PRANCE
Irregular
CATHERINE B. PRICE
M.Ed. (Elem. Ed.)
NATALIE C. KAY
M.Ed. (Sec. Ed.)
RONA W. REDDICK
M.Ed. (Elem. Ed.)
NETTIE P. REEVES
Irregular
MARILYN J. RENFRO
M.Ed. (Elem. Ed.)
WILLIAM J. RIVERS
M.Ed. (Sec. Ed.)
BARBARA B. ROSSMAN
M.Ed. (Sec. Ed.)
BETTY S. SCHILD
M.Ed. (Elem. Ed.)
ELIZABETH B. SCHIMMEL
M.Ed. (Elem. Ed.)
BETTY C. SCRUGGS
M.Ed. (Spec. Ed.)
CLARENCE W. SHORT
M.Ed. (Sec. Ed.)
HENRY F. SINGLETON
Irregular
ARNOLD S. SMITH
Irregular
DONALD R. SMITH
M.Ed. (Sec. Ed.)
JUDITH W. SMITH
Irregular
JOHNNIE STOKES
M.Ed. (Elem. Ed.)
RUTH H. TAYLOR
M.Ed. (Sec. Ed.)
JAMES K. THOMPSON
Transient
MARTHA S. TODD
Irregular
JAMES M. Van Wyck
M.Ed. (Sec. Ed.)
EUGENIA A. DICKSON
M.Ed. (Elem. Ed.)
JEANIE G. DOSS
Irregular
MELBA J. DUNCAN
M.Ed. (Sec. Ed.)
LOUIE L. DuPREE
M.A. (English)
WINELL D. EASTERLING
Irregular
LORRAINE B. EDWARDS
Irregular
DOROTHY D. FENNELL
M.Ed. (Sec. Ed.)
KENNETH U. FERRELL
M.A. (Hist.)
BENNIE J. FOISTER
Irregular
ROSALIND S. FOLSOM
M.Ed. (Sec. Ed.)
LOUISE H. LEE
Irregular
GEORGE B. LORD
M.Ed. (Elem. Ed.)
PAULINE M. LOVE
Irregular
CATHERINE R. McCLURE
Irregular
TRAVIS C. McDONALD
M.Ed. (Sec. Ed.)
ELIZABETH T. MATTHEWS
Irregular
BARBARA J. MILEY
M.S. (Physics)
JUANITA M. MILLER
Irregular
ADELENE R. NELSON
Irregular
PAULA M. NEWMAN
Transient
JAMES D. WALKER
M.Ed. (Elem. Ed.)
LYNDAL M. WEBB
M.Ed. (Elem. Ed.)
ROY S. WETHERINGTON
Irregular
PATRICIA L. WHITE
M.Ed. (Sec. Ed.)
PATRICIA A. WILKES
M.A. (Hist.)
MARTHA J. WILLIAMS
M.Ed. (Elem. Ed.)
MILDRED W. WISENBAKER
M.Ed. (Sec. Ed.)
ERVIN L. WOOD
M.A. (English)
GORDON O. WRIGHT
M.Ed. (Sec. Ed.)
WALTER D. ZANT
M.Ed. (Spec. Ed.)
FREDERICK E. ZIGAN
Irregular

BACK ROW: Dr. Helen Thornton, Dr. Raymond Hunter, Dr. Clyde Connell, Dr. John Huxford, MIDDLE ROW: James Thornton, Dr. Raymond Cook, Gary Bass. BOTTOM ROW: Helen Weeks, Secretary; Dr. William Gabard, Dr. Donald Gerlick, Dr. Robert Moore, Dr. Donald Duncan, Dr. Lucille Pollard, Dr. Randall Hicks. NOT PICTURED: Dean Gafford, Dr. Christopher Sharp.

CHAIRMAN — DR. RAYMOND E. HUNTER

Graduate work at VSC was initiated during the academic year 1966-67, when President S. Walter Martin appointed the Graduate Committee to govern the new Master of Education program. In November, 1967, the committee was replaced by the Graduate Council, which is composed of members from each department involved in graduate work, two members appointed by the President from the Graduate Faculty, and three members elected by the Graduate Faculty. The Director of Admissions and the Dean of the College serve as ex-officio members. Each member, except the ex-officio members, serves a three-year term but may be reappointed or re-elected for another term. The Council chairman is appointed by the President on a recommendation by the Dean of the College. The Council has the responsibility of establishing regulations for all areas of graduate studies and administering the office of graduate studies. The policy decisions of the Graduate Council are subject to approval by the Graduate Faculty and the Academic Council.

The Graduate Faculty consists of about fifty members of the College Faculty who have been nominated by the Graduate Council, seconded by the Dean of the College, and appointed by the President. The member must either hold or be currently engaged in the final stages of study toward the highest earned degree in their field.

The current degrees offered are: Master of Education in Elementary and Secondary Education with emphasis in subject fields; Master of Arts in History; and Master of Arts in English. By September, 1970, a Master of Science in Physics and a Master of Arts in Math will also be offered.

STUDENT INDEX

A

Abbott, William, 137, 140
Aboud, Salua, 135, 179
Adair, Karen, 110, 193
Adams, Bettie, 166
Adams, Brother, 124
Adams, Frances, 109, 122
Adams, Kathy, 109
Adams, Thomas, 119
Adamson, Jacob, 193
Adamson, Nancy, 137, 144, 211
Adler, Richard, 116
Akins, Loretha, 211
Akridge, Donnie, 147
Alday, Phil, 113
Allen, Barbara, 193
Allen, Pamala, 135, 201
Allen, Shirley, 221
Allen, Teresa, 109, 193
Allen, Vicki, 193
Alligood, Lisa, 132
Allman, Janet, 193
Almon, Cordelia, 193
Alvarez, Pedro, 111, 142, 156
Anders, Kathleen, 109
Anderson, Robert, 221
Andrews, Martha, 193
Anest, James, 221
Arnold, Laura, 71, 107, 128, 144, 145, 221
Arnold, Rose, 128, 132
Arnold, Pamela, 107, 193
Arrington, Briggs, 116
Arrington, Mary, 71, 140
Arthur, Brunell 134
Randall, 113
Asbell, Gary, 132
Atkins, Norma, 110
Atkinson, Alex, 221
Atkinson, Susan, 211
Aultman, William, 221
Austin, Harry, 140, 221
Avera, Reason, 136
Avery, Daniel, 71, 136, 145, 151

B

Babcock, David, 211
Baggett, Jannett, 193
Baggett, William, 59, 135
Baggs, Charles, 128, 173, 201
Bailey, Fred, 201
Bailey, Liz, 107, 193
Bailie, John, 135, 201
Bajalia, Norma, 201
Baker, Bruce, 122, 211
Baker, Julie, 145
Baker, Maydean, 152
Baker, Richard, 71, 102, 120, 130, 140, 151, 221
Balanis, Nicky, 114
Banck, Jan, 193
Barber, Connie, 140
Barber, Mildred, 193
Barcalow, Liz, 211
Barfield, Mary, 211
Barksdale, Frank, 193
Barnaskey, Cheryl, 142, 201
Barnes, Brad, 124
Barnes, Harold, 119
Barnes, Terry, 136, 144, 201
Barr, Steve, 130
Bass, Charlotte, 193
Batalo, Roquette, 141, 221
Bateman, Kaye, 211
Bates, Ellen, 109
Bea, Claudell, 73, 82, 152
Beall, Steve, 122
Beam, Theodore, 193
Beard, Jenny, 110
Bearden, Ronald, 211
Becknell, Douglas, 120
Bell, Horace, 152
Bell, Laura, 107, 193
Bell, Linda, 103, 110, 211
Bellew, Toni, 103, 107
Benford, Landra, 107, 193
Bennett, Brenda, 110, 193
Bennett, Carolyn, 109, 116
Bennett, Dana, 122
Bennett, Fred, 116
Bennett, Larry, 121, 132, 156, 211
Bennett, Wayne, 193
Benson, Johnsie, 134
Benson, Sharon, 141, 142, 201
Bentley, Helen, 155, 201
Bentley, Jerry, 211
Bentley, Marjorie, 144, 201
Bernard, Deborah, 201
Berry, Jack, 193
Berry, Pat, 148, 211
Best, Deborah, 193
Bishop, Connie, 193
Bishop, Jerry, 102, 114, 221
Bishop, Sandy, 221
Bishop, Steve, 113, 155, 201
Black, Andy, 70
Black, Cindy, 109, 155, 221
Black, Jean, 211
Black, Kathron, 193
Blair, Jack, 121
Blanchard, Hailey, 148
Bland, William, 140, 221
Blanks, Brenda, 137, 221
Blanton, Kay, 107, 144, 211
Blitch, David, 135
Bloomfield, Sherry, 110
Bloser, Cloyd, 193
Blount, Lois, 201
Blue, Janice, 72, 79, 107, 140, 201
Boatwright, John, 210
Bobbitt, Vivian, 79, 107, 201
Bohannon, Mary, 137, 201
Boland, James, 119
Bolden, James, 201
Booker, Michael, 221
Bostick, Sharon, 138, 220
Bowell, John, 193
Bowen, Peggy, 144, 210
Bowen, Roy, 144, 210
Bowers, Barbara, 110, 193
Bowman, Nina, 136, 193
Bozman, Buddy, 210
Bradford, Kathleen, 145, 220
Bradford, Phyllis, 102
Branam, James, 201
Branch, Susan, 103, 107, 146
Brandi, Julie, 143, 179
Brandon, Carroll, 137, 142, 143, 211
Brandon, Howard, 142, 210
Brannan, Margaret, 200
Brannon, Ben, 135, 210
Brantley, Richard, 210
Braswell, Debra, 57, 146
Breland, Glen, 156
Brennan, John, 200
Brewster, Robert, 210
Bridges, Charlie, 122
Bridges, Demaris, 200
Brightwell, Ann, 76, 107, 132, 133, 76
Bristol, Gary, 192
Brogdon, Elizabeth, 200
Brogdon, Joe, 56
Brohawn, Howard, 113
Broome, Lucian, 192
Broome, Mary, 107, 134, 137
Brown, Glen, 119, 140, 220
Brown, Hugh, 132, 135, 143, 220
Brown, Laura, 85, 107, 210
Brown, Martha, 132, 135
Brown, Mary, 192
Brown, Mcarthur, 152
Brown, Rita, 110
Browning, James, 192
Browning, James, 113
Browning, Vivian, 141, 220
Brunot, Felix, 144, 220
Bruss, Dennis, 210
Bryan, Christine, 192
Bryan, Christing, 220
Bryan, Paulla, 155, 220
Bryant, Clifford, 220
Bryant, Mary, 192
Bryant, Thomas, 116, 192
Buckles, John, 113, 209
Buckner, Kathy, 192
Buff, Eulalia, 72, 79, 109
Bullard, Olivia, 107, 155
Bullock, David, 113
Bunn, Lowry, 114
Bunting, Barbara, 192
Burch, Mary, 110
Burdell, Charles, 119, 155, 192
Burns, Carolyn, 109
Burrs, Thoams, 192
Butler, Anne, 107, 220
Butler, Dena, 109
Buttram, Walden, 113
Byrd, Carolyn, 192
Byrne, Michael, 148

C

Calhoun, Margaret, 107, 145
Calhoun, Mary, 139
Calines, Ann, 156
Calkins, Virginia, 209
Call, Loran, 116
Calmes, Ann, 209
Camp, Mark, 113
Campbell, Wanda, 209
Cannon, Kathryn, 209
Carlson, Lois, 192
Carrington, Rosetta, 132
Carroll, Walter, 192
Carter, Catherine, 192
Carter, David, 119
Carter, Horace, 144
Carter, James, 122
Carter, Linda, 192
Carter, Pamela, 152, 192
Carver, Liz, 136, 192
Cason, Catherine, 209
Castleberry, Brenda, 104, 209
Cater, Davy, 148, 220
Cates, Cathy, 209
Cathell, Carter, 122
Cauthan, Cornelia, 140, 220
Chambless, Shirley, 107, 208
Chancey, Brenda, 110, 220
Chapman, Fred, 116
Chapman, James, 120
Chapman, Nancy, 141
Chapman, Valerie, 209
Chappell, Janice, 109
Chason, Sandra, 191
Cherry, Cherie, 109
Chester, Jan, 107, 200
Chitty, Marilyn, 220
Chitty, Ronald, 116
Christy, Art, 122
Clapp, Norman, 191
Clark, James, 122
Clark, John, 135, 208
Clark, Phyllis, 128
Clark, Williw, 152
Clay, Carol, 138, 220
Clements, Cindy, 107
Clements, Liz, 83, 107, 191
Clenney, Janice, 79
Cline, Lloyd, 200
Cloud, Brenda, 109
Cloud, Gary, 139
Cobb, Sharon, 200
Colby, Sandra, 73
Cole, Liz, 191
Cole, Mike, 113
Coleman, Claire, 107, 139
Coleman, Mary, 191
Coleman, Sharon, 71, 139, 220
Coleman, Stephen, 144
Coley, Danny, 113, 208
Coley, Richard, 124
Collier, Barbara, 103, 109, 220
Collier, Beverly, 200
Collier, Donna, 136, 143, 208
Collins, Cherri, 156, 157, 208
Collins, Julia, 103, 107, 155
Collins, Kent, 113, 200
Colwell, Joann, 200
Conine, David, 208
Conlan, Micheal, 113
Connally, Betty, 200
Connell, Buford, 144, 220
Connell, Donald, 116
Connell, Robert, 200
Conner, James, 208
Conner, Linda, 191
Conner, Sherry, 132, 200
Coody, Catherine, 144
Cook, Jacquelyn, 191
Cook, Jim, 133, 140, 200
Cook, Madelyn, 107, 200
Cooke, Linda, 133, 220
Cooper, Harriette, 109, 191
Cooper, Liza, 139, 138, 141, 156, 208
Cooper, Robert, 191
Coppage, Lyle, 200
Cornelius, Gloria, 220
Cornelius, Larry, 219
Cornell, Warren, 119
Corpe, Kathleen, 145, 191
Costello, Sharon, 138
Couey, Dianne, 82, 107, 128, 200
Courembis, John, 219
Courts, Kathy, 137
Courson, Sylvia, 136
Cousart, Walter, 116, 191
Cowan, Susan, 219
Cowart, Ozzie, 219
Cowart, Paula, 130, 132, 133
Cowart, Richard, 122, 191
Cowart, William, 219
Cox, James, 191
Cox, Peggy, 191
Cox, Shery, 200
Cox, Wilbur, 219
Craft, Robert, 155, 191
Crago, Susan, 109

Crane, Robert, 119, 219
Crawford, Frank, 59, 153
Crawford, Janice, 219
Cresap, Robert, 116, 191
Crew, 191
Crews, Don, 219
Cribbs, Paul, 119, 219
Cribbs, Bill, 70, 141, 145, 151, 178, 219
Crichton, John, 114
Crockett, John, 122
Crosier, Lanny, 219
Crow, Daryl, 109, 191
Culpepper, Clairen, 74, 82, 110, 113, 134
Culpepper, Gail, 110, 132
Culpepper, Pam, 145, 159, 219
Culpepper, Sharon, 109
Culver, Robert, 208
Cummings, Susan, 109
Cunningham, Charlotte, 76, 80, 130, 132, 219
Cushman, Thoams, 191

D

Dampier, Thomas, 113, 190
Daniell, Bonnie, 107
Daniels, Robert, 120, 190
Davidson, Penny, 107
Davidson, Robert, 219
Davis, Cynthia, 107
Davis, Donald, 155
Davis, Elinor, 70, 139, 219
Davis, Linda, 109, 155
Davis, Michael, 219
Davis, Sara, 219
Davis, Sharon, 107, 136, 145
Davis, Sue, 79, 107
Davison, Robert, 200
Day, Laurence, 208
Dean, Becky, 137
Dees, Kelly, 208
Degraf, Robert, 119
Deloach, Ashley, 56, 155
Deloach, Ervin, 219
Denmank, Charles, 114
Deriso, Charles, 114, 218
Devane, James, 59, 116
Devane, Margarent, 208
Dewey, Charles, 120
Dial, Charles, 119
Diambra, Paul, 208
Dickson, Walter, 124
Dillashaw, William, 190
Dillon, Charles, 114
Dinkins, Kathy, 110
Dismuke, Terry, 190
Dixon, Beth, 141
Dixon, Judith, 144, 218
Dixon, Molly, 218
Dixon, Montin, 145
Dixon, Wanda, 132
Donimey, Iris, 190
Doss, George, 113, 200
Doughty, Stephen, 56, 113
Dougles, Billie, 190
Douglas, James, 119, 218
Doyle, Lix, 218
Dowell, Josepth, 141
Drake, Sara, 190
Drew, Jon, 130, 131, 190
Drew, Oris, 130, 218
Driggers, Linda, 132, 133
Dubose, Martha, 190
Duke, Nancy, 136
Dunaway, Donna, 190
Duncan, Henriettia, 190
Dunlap, Randall, 140, 190
Dunn, Carolyn, 107, 132, 190
Durdy, Leroy, 153
Duryea, Frances, 136, 145

E

Eanes, Jeanne, 140
Eanes, Susan, 137, 141, 155, 200
Eason, Ooal, 218
Eberhardt, Michael, 190, 119
Echols, Barbara, 218
Echols, Diane, 107
Edenfield, Ronnie, 148
Edmondson, Donald, 130
Edmondson, John, 218
Edmondson, Linda, 130
Edwards, Grady, 119
Edwards, Lee, 141
Edwards, William, 207
Eldridge, Kenneth, 120
Ellman, Ronald, 130, 131
Elrod, Linda, 218
Elrod, Robert, 130
Elrod, Vicki, 199
Elsberry, Kenneth, 218
Elsberry, Mary, 107
Endler, Jo, 109
Engram, Virginia, 207, 110
Ernest, James, 179, 142
Etheridge, Victor, 207
Eubanks, Caroline, 141, 107
Eunice, Marilou, 190
Eunice, Suzanne, 190
Evans, Bobby, 190
Evans, Carol, 109
Evans, Elizabeth, 110
Evans, Harry, 116
Everson, India, 190, 107
Evett, Edna, 207
Exley, Joby, 218
Faglie, Beverly, 190
Ferm, Kenneth, 119
Fernandez, Robert, 113
Ferrell, Monty, 190
Fields, Terry, 190, 113, 59
Fisher, Ruth, 132, 133
Flanders, Mary, 103, 109
Fleetwood, Roger, 56
Fleming, Patricia, 190, 109
Flournoy, Charles, 207
Floyd, Gloria, 207, 107, 128
Foister, Sandra, 218
Ford, Thomas, 199
Fordham, Joseph, 124
Foreman, Elizabeth, 136
Forget, Louis, 189
Forrester, Sandra, 136
Foster, John, 207, 119
Foster, Larry, 207
Francis, Robert, 189, 114
Fraser, Carol 218
Freeman, James, 119
Freeman, Leon, 71, 144, 151, 155
French, Dorcas, 145, 218
Fulford, Sharon, 110
Gable, Deborah, 130
Gallahan, Charles, 207
Gallaher, Sarah, 109
Gallegos, Frank, 120
Garner, Linda, 207
Garner, Richard, 189
Garren, Kenneth, 218
Gaskins, James, 189
Gaskins, John, 199
Gaskins, Linda, 218
Gaskins, Susan, 207
Gaughf, Charles, 114, 189
Gay, Frances, 199
Geare, Russell, 207
Gebert, Sandra, 146, 189
Gernigan, Gigi, 136
Gibbons, John, 113, 153
Gibbs, Geraldine, 199
Gibson, Eleanor, 103, 110
Gibson, Nancy, 136, 142, 189
Giddens, Sara, 107, 189
Giglia, Debbie, 207
Giles, Cheryl, 136, 218
Giles, John, 124
Giles, Rebecca, 218
Gillespie, Maxine, 189
Gillespie, Render, 122
Gilley, Robert, 119
Givingo, Gina, 110
Gleaton, Frances, 207
Gleaton, Mary, 107, 134
Glenn, Thomas, 114
Godfrey, Charlie, 152
Golf, David, 136
Goodroe, Cecil, 206
Goodson, Joseph, 199
Gore, Marlene, 130, 132

H

Hendrix, Janice, 188
Hendry, Sidney, 136
Hensley, Mary, 110, 188
Herin, Carolyn, 145, 155
Herrin, Carolyn, 206
Herring, Billy, 206
Herrington, Gary, 113
Hesters, Wesley, 155
Hesters, Jim, 156, 217
Hickman, Kathy, 107
Hicks, James, 138
Hicks, Jim, 145
Hicks, Rebecca, 109
Hicks, Thomas, 114, 217
Hiers, Phyllis, 135
Hightower, Brenda, 109
Hill, Charles, 114, 188
Hill, Cindy, 132
Hill, James, 113, 188
Hill, Larry, 217, 122
Hill, Micheal, 157, 206
Hilliard, Virginia, 72, 79, 110, 188
Hilton, Sue, 107
Hinson, Linda, 188
Hitson, Herbert, 119
Hobbs, John, 119
Hobbs, Walter, 113
Habby, Glenda, 141, 199
Hodge, Lynn, 70, 138, 156, 217
Hoffman, Shelley, 206
Hogeland, Lorna, 217
Holcombe, Ximena, 217
Hollifield, James, 124
Hollingsworth, Ellen, 187
Holloway, Kathryn, 199
Holloway, Mark, 217
Holmes, Wallace, 137
Holton, Harry, 113
Holton, Ruby, 199
Hood, Katherine, 80, 81, 107, 189
Hooks, Robert, 119
Hopkins, Mary, 152, 187
Horne, Rose, 141
Hortman, James, 122
Horton, Ann, 217
Howard, William, 119
Howell, Carles, 71, 116, 151, 178, 217
Howell, Charles, 128
Howell, Laura, 199
Howell, Robert, 217
Huckaby, Patti, 109
Hudson, Julianne, 189
Huff, Marvin, 206
Hughes, Eleanor, 107
Hughes, John, 116, 119
Hughes, Mildred, 73, 199
Hughes, Paul, 114, 206
Hughes, Walter, 217
Hunnicutt, Jennifer, 148, 217
Hunt, Gregory, 119, 217
Hunt, Judy, 79, 83
Hunt, Julia, 107, 189
Hunter, Paul, 217
Hussey, John, 216
Hysler, Larry, 59, 113
Hysler, Sandra, 217

I

Imfeld, Donald, 119, 87
Inman, Mitchell, 152, 189

J

Jackson, Lois, 199
Jackson, Mary, 187
Jackson, Mary, 199
Jarrett, Iris, 109, 134
Jenkins, William, 141, 144, 151, 217
Jennings, James, 217
Johnson, Allie, 199
Johnson, Allie, 199
Johnson, Curtis, 217
Johnson, Jerry, 119, 199
Johnson, Joan, 216
Johnson, Leroy, 187
Johnson, Mary, 82, 152
Johnson, Terry, 86, 119, 198
Johnson, William, 198
Johnson, William, 102
Johnsons, Sue, 144
Johnston, Amelia, 109, 198
Johnston, Belinda, 107, 187
Johnston, Chris, 116
Johnston, Joyce, 216
Joiner, Jerry, 130, 131, 132, 133, 206
Joiner, Shelia, 206
Jones, Amelia, 206
Jones, Ann, 134
Jones, Craig, 148
Jones, Deborah, 187
Jones, Elizabeth, 86, 138, 110, 206
Jones, Frank, 122
Jones, Harry, 59
Jones, Jummie, 144
Jones, Maeilyn, 198
Jones, Marsha, 107
Jones, Robert, 56, 152
Jones, Vickie, 136, 198
Jordan, Charles, 206
Joseph, Linda, 198
Joyce, Joyce, 88, 89, 70, 139, 141, 155
Joyner, Charles, 140, 205
Juhan, Mary, 187

K

Kaliher, Nancy, 107
Kauffman, Christophe, 113, 137, 187
Keenan, Becky, 206
Keenan, Vernon, 121
Kell, John, 206
Kelly, Mary, 198
Kemp, Linda, 187
Kemp, Martha, 107, 187
Kendricks, Carolyn, 109, 187
Kicklighter, Shirlyn, 187
Kickos, Tony, 179
Kimbrell, Sally, 206
Kinchen, Mary, 140
King, Carol, 187

King, David, 206
King, Patricia, 57, 146
Kirby, Donny, 130, 131, 132, 133
Kirkland, Flavia, 110
Kirkland, George, 130, 186
Kirkland, Hugh, 216
Kinkland, Matthew, 130, 131, 132, 206
Kirland, Sandra, 186
Kiser, Keith, 77, 132
Kiser, Spencer, 59, 153
Kitchen, Mary, 140, 198
Kitchens, Richard, 113
Kitchings, Joseph, 186
Klingler, Steven, 155
Klose, Samie, 206
Kluball, Carolyn, 156, 216
Knape, Maria, 186
Knight, Kathlyn, 216
Knighton, Margaret, 144, 216
Koppy, Fran, 143
Koslosky, Michael, 186
Koste, Ase, 135, 179
Kozak, James, 114, 216
Kroeg, Pamela, 145, 186

L

Lacefield, Patrick, 114, 186
Lacey, Mary, 144, 205
Ladson, Martha, 205
Lamanno, Barry, 122, 216
Lancaster, Letricia, 186

K

Kaplan, Elissa, 70, 82, 88, 89, 147, 141, 139, 155, 216

L

Lang, Charles, 216
Lanier, Donald, 113
Lanier, Susan, 198
Lanter, Joseph, 122, 186
Lapier, Nancy, 205
Lasseter, Sonia, 198
Lassiter, Mary, 107, 128, 198
Lastinger, Billy, 198
Lastinger, Judy, 186
Layton, Anthony, 116
Layton, Elizabeth, 186
Layton, Judy, 186
Leccese, Daniel, 119, 216
Ledbetter, Mary, 137, 145
Lee, Brenda, 109, 186
Lee, Judy, 107
Lee, Larry, 59, 155
Lee, Nancy, 109, 205
Lee, Robert, 136, 205
Lee, William E. 116
Lee, William L., 116
Lehman, Martin, 56, 113, 153
Leppa, Ilkka, 130, 179
Lester, Elizabeth, 78, 79, 109
Lester, Painter, 216
Levin, Nita, 186
Lewis, Elizabeth, 109, 198
Lewis, Marcellus, 132
Liddon, Marilyn, 186
Liles, Malcolm, 122, 198
Lillard, Darlene, 143
Lillard, Elmer, 216
Lindsey, Laura, 205
Lisenby, Deborah, 109, 186
Little, Adair, 107
Little, Laura, 141
Livengood, Melody, 107
Livingston, Lawanna, 152
Livingston, Sydilia, 205
Lloyd, James, 116
Lockington, Linda, 198
Lockington, Nancy, 57, 110, 146, 186
Logan, Ronald, 216
Long, Patricia, 205
Long, Sherron, 82, 133, 138
Lott, Teddy, 135, 216
Lovett, William, 122, 140
Lowe, Joy, 186
Lucas, Donald, 120
Ludenz, Peter, 136
Luke, Jacque, 186
Luke, Karen, 70, 83, 107, 139, 141, 147, 155, 205
Luke, Reba, 215
Luke, William, 198
Luschinski, Peter, 186
Lyons, Eldridge, 215

M

McCall, Carol, 215
McCall, Francis, 122
McCarty, Marikay, 109, 215
McCaskill, Frances, 205
McCaskill, Ronald, 205
McCausland, Micheal, 245
McCleod, John, 145
McClung, Teresa, 135
McClure, Bonnie, 107
McCollough, Norman, 123
McColskey, Edna, 144
McCord, Henry, 119, 184
McCormick, Steve, 116
McCorvey, Gary, 124
McCoy, Gretchen, 107, 205
McCranie, William, 215
McCrary, Donald, 184
McCrary, Eleanor, 109
McCrag, John, 139
McDonald, Jackie, 215
McDuffie, John, 136, 215
McElvey, John, 215
McElvey, Randy, 71, 130, 141, 144, 151, 215
McEwen, Linda, 198
McFadden, Frankie, 184
McFarland, Constance, 107, 198
McGahee, Gary, 114
McGhin, Robin, 122, 215
McGhin, Warren, 116
McGinniss, Edward, 119, 137
McKibben, Kathi, 107
McLain, Brenda, 107
McLain, Edwin, 119
McLoed, Mary, 110, 184
McNally, Terence, 119, 137, 184
McNease, James, 113
McNeese, Cynthis, 184
McRae, Alexa, 184
McRae, John, 116, 138, 215
McRae, Nancy, 184
McSwain, Carlos, 56
McWhorter, Wanda, 141, 198
Macleod, John, 135
Mahar, Susan, 215
Mahatzke, James, 102, 113
Maine, Kenneth, 122, 205
Mallory, Katherine, 186
Malloy, David, 205
Maloy, Buford, 120, 186
Maltby, Johnell, 107
Mann, Walter, 205
Manning, James, 102, 205
Manry, 113, 186
Manry, Steven, 113
March, Rachel, 186
Markham, Michelle, 186
Marr, Frank, 148
Marsh, Patricia, 186
Marsh, Susan, 186
Marshall, Katherine, 205
Martin, Charles, 113, 186
Martin, Danny, 142, 159
Martin, Earlene, 215
Martin, Marion, 189
Martin, Mary, 132, 186
Martin, Roscoe, 141
Mashburn, Nancy, 85, 107
Massee, Bonnie, 110
Massey, Dianne, 137, 185
Massey, Joseph, 205
Massey, Sheila, 136, 215
Massouh, Raymond, 215
Mathes, Georgia, 196
Mathews, Dorothy, 196
Mathews, John, 130
Mathis, William, 116
Matthews, Frank, 120
Mauldin, Linda, 185
Mays, Jeff 71, 119, 151, 155, 215
Meadows, Phylis, 136
Medley, Diane, 215
Meehan, Robert, 205
Meeks, Barbara, 196
Meels, Betty, 214
Meeks, Linda, 204
Meeks, Pamela, 196
Melton, Oliver, 185, 114
Merck, Lowry, 114
Merrey, James, 185
Merrey, Michael, 132
Merriman, Franklin, 185, 130, 131
Methvin, Joseph, 196, 119
Meyer, Marsha, 185, 136
Middleton, Edward, 124, 214
Middleton, Paul, 185
Miller, Barbara, 196
Miller, Beverly, 185, 109
Miller, Robert, 185
Milton, William, 196, 120, 132
Minor, Kathryn, 185
Mitchell, Cordell, 185
Mitchell, James, 113
Mitchell, James W., 214
Mitchell, Jimmy, 140, 196
Mitchell, Nancy, 145, 204
Mitchell, Patricia, 110
Mobley, Karen, 141, 145, 196
Mock, John, 185
Mock, Walter, 214
Moginnis, Edward, 196
Monroe, Barbara, 142
Monroe, Minnie, 109
Montgomery, Joe, 114
Montgomery, Paul 59, 120
Moody, Loujean, 109, 122, 214
Moore, Catherine, 145, 196
Moore, Cynthia, 109
Moore, Emajean, 85
Moore, Harriet, 107, 136, 145, 196
Moore, Jo, 109
Moore, Margaret, 107, 145, 185
Moore, Mary, 214
Moore, Patricia, 107, 134
Moore, Richard, 116
Moore, Slade, 185
Moore, Wendy, 141, 144, 155, 214
Moore, William, 204
Moran, Robert, 185
Morgan, Frances, 109, 144
Morrell, Wanda, 141, 144, 214
Morris, Connie, 132
Morris, Dickie, 204
Morris, Mary, 185
Morris, Vicki, 132, 185

Morrison, Amanda, 107
Morrison, Ronnie, 137, 140
Morse, Debra, 137
Morton, Clayton, 119
Moses, Mary, 107
Moulton, Hazel, 185
Moum, Larry, 114
Moyer, Barbara, 107, 185
Mulford, Clarendon, 136, 144, 151, 156, 204
Murdoch, Laurence, 159
Murph, Kenneth, 196
Murphy, Robert, 102
Murray, Wintrey, 159, 185
Murrill, John, 119
Music, James, 214
Myers, Shirley, 184

N

Napp, Hendrik, 179
Nate, Marie, 130
Neal, Frances, 110, 196
Neal, Hal, 120
Neese, Teresa, 196
Neill, Nancy, 196
Nelson, Susan, 107
Nelson, Vaughn, 140, 196
Newby, Melody, 109, 145, 196
Nichols, Janice, 196
Newsom, Walter, 214

Nichols, Janice, 196
Nicholson, Alice, 110
Nipper, Doug, 124, 214
Nirmo, Scott, 184
Nix, Dorothy, 214
Noel, Deloris, 145, 214
Nolan, Donna, 196
Norman, Micheal, 113, 119
North, Larry, 156, 204
Norton, Kenneth, 204
Norton, Richard, 204
Norwaood, Minta, 145, 214
Nunn, Nanna, 109, 184
Nussbaum, Susan, 204
Nutt, Nancy, 135
Nygard, Jim, 132

O

Oakes, William, 148
Obanion, Sharion, 193
Obrien, Paul, 113, 56, 153
Odom, Smelia, 195
Odom, Harold, 184
Odom, Helen, 109, 204
Odom, Thomas, 122
Odom, Sandi, 107, 103, 134
Odum, Patricia, 110, 132, 184
Olear, Janet, 109
Oliver, Johnny, 214
Oquinn, Wanda, 141, 192
Owen, Anne, 107
Owen, Theodore, 119, 214
Owens, Marcia, 138, 139, 147, 214
Owens, Mary, 110
Oxford, Calvin, 116
Oxford, Margaret, 110
Oxford, Willie, 56, 184
Pace, Patricia, 110
Pafford, Lester, 204
Parker, David, 195
Parker, Gail, 195
Parker, Valerie, 184
Parker, 184, 107
Parrish, Teresa, 184
Passieu, Rollene, 133, 195
Pastorek, Rose, 195
Patrick, Beth, 192
Patrick, Linda, 145, 214
Patrick, Mark, 121, 130, 137, 192, 204
Patten, Marsha, 141, 214
Pau, Ian, 214
Paulk, Glynis, 214
Paulk, Ira, 116
Peacock, Richard, 204
Pearce, Suzanne, 184
Pelham, Howard, 147
Pendergast, Cary, 184
Pendleton, Elizabeth, 103, 107, 144, 195
Pennington, Haren, 107, 136, 195
Perrin, Jane, 184
Petterman, Danny, 132, 138, 139, 204
Pererson, Howard, 214
Peterson, Sylvia, 214
Phagans, Thomas, 184
Phelps, Glen, 113, 77
Phillippe, Linda, 214
Phillips, Elfi, 143
Phillips, Jan, 184
Phillips, Sherry, 110
Phillips, Shirley, 110, 134, 139, 214
Pickard, Jerry, 136, 195
Pierce, Wilmont, 119, 214
Pike, Gail, 109
Pilcher, Charles, 122
Pinkston, Constance, 204
Pipkin, Butch, 113
Pittman, Lovie, 184
Pittman, Marsha, 103, 109, 136
Pitts, Gary, 194, 204
Pitts, Karen, 184
Pitts, Micheal, 138
Poitras, Ronald, 214
Polk, Nancy, 192
Pollick, Cecil, 130, 136, 195
Ponder, Janice, 143
Poole, Ronald, 116, 195
Pope, Wesley, 214
Poppell, Beverly, 214
Porter, Catherine, 109
Pounds, Ricky, 114
Powell, Donna, 204
Powell, Nancy, 145, 137, 204
Powell, Peggy, 204
Powers, Jan, 192, 204
Pratt, William, 214
Prescott, Merry, 195
Preston, Renne, 107, 195
Price, Kenna, 204
Priest, Jeanne, 132
Prieur, Donald, 130, 135, 192, 204
Pritchard, Susan, 184
Pruett, Michael, 130
Pruette, Thomas, 195
Puckett, Dorothy, 184
Puissegur, Daniel, 136
Purdy, Wilbur, 56, 59, 113

Q

Quarterman, Pat, 140, 184
Quinn, Kayhleen, 137, 184

R

Rainey, Joy, 107, 155, 184
Ranew, William, 136
Ratcliffe, David, 114, 150
Ray, Sheila, 145, 213
Rease, Robert, 152, 184
Rece, Stephen, 213
Reddick, Linda, 76, 79, 107
Redmond, Judy, 192
Redwine, Debra, 183
Reed, Gary, 102, 122
Reese, Richard, 119
Reeves, Dorothy, 203
Register, Comer, 213
Register, Gary, 195
Register, Karen, 107, 203
Register, Wanda, 183
Reichert, Jonnie, 183
Reid, Robert, 194
Renfroe, Roy, 145
Rentz, Patricia, 192
Rueter, Susie, 195
Revis, Glenda, 195
Rewis, Alton, 122
Rich, Comalea, 183
Richards, Mona, 56, 107, 146, 183
Rider, Kitty, 145
Riggle, Mary, 130, 143, 183
Rightmyer, James, 130, 132, 137, 183
Ritchie, Connie, 192
Robards, Reba, 183
Roberson, Fonda, 213
Roberts, Flavia, 203
Roberts, James, 213
Roberts, Kenneth, 195
Robertson, Mary Beth, 193
Robinson, Bobbie, 183
Robinson, Carol, 183
Rogers, Cheryl, 107
Rogers, Debbie, 113
Rogers, Marie, 183
Rogers, Mary, 183
Rogers, Richard, 119, 102
Roland, Deborah, 183
Rominger, Stephen, 59, 113
Roper, Beverly, 110, 183
Roper, Janet, 134, 203
Ross, Nancy, 141, 145, 192, 203
Ross, Nancy, 141, 145, 192, 203
Rouse, Calvin, 130
Royall, Randolph, 122
Ruehl, Patsy, 204
Pushin, Becky, 70, 110, 114, 141
Russ, Jean, 183
Russell, Marion, 138, 195
Rutledge, Ribecca, 192

S

Salter, Laura, 107, 155, 195
Saltzman, Arlene, 73, 107, 194
Sanders, Marcus, 132
Sapp, Carolyn, 152
Sapp, Jackie, 136, 145, 192, 203
Sargent, Freda, 183
Sartor, Robert, 203
Saunders, Michael, 194
Scarborough, Rebecca, 109
Schimmel, John, 116, 213
Schramm, Judy, 141
Schulman, Norman, 203
Scoggins, Rena, 109, 119, 134
Scott, Jerry, 136
Scott, Mary, 110
Scruggs, Nancy, 103, 107, 213
Sealy, Warren, 183
Sears, Revecca, 107, 195
Senzig, Randolph, 183
Sessions, John, 116, 213
Settle, Vince, 114
Seyfried, Steven, 71, 137, 138, 151
Shattuck, John, 157
Shea, Patricia, 203
Sheffield, Sheila, 141, 213
Shelton, Thomas, 122
Shenton, Susan, 107, 122, 155, 203
Sherrer, Freda, 107
Sherwood, Irma, 194
Sherwood, Patricia, 109
Shingler, Suzi, 107, 157, 145, 159, 203
Shiver, John, 182
Shoemaker, Cheryl, 182
Sikes, Elizabeth, 140
Silvi, Rosemarie, 142
Simpson, James, 59, 153
Simpson, Linda, 109
Simpson, Thomas, 194
Simpson, William, 182
Sims, Donna, 107, 182
Sims, Mary, 203
Sinclair, David, 135, 203
Sivilich, Richard, 182
Slaughter, James, 102, 124
Sledge, Ernest, 213
Smart, Linda, 107
Smiley, Marian, 136, 182
Smith, Chester, 119
Smith, Clifford, 136
Smith, David, 213
Smith, Edwin, 116, 182
Smith, Hettie, 182
Smith, Hilda, 194
Smith, Janice, 110
Smith, Janis, 110
Smith, Jean, 140, 213
Smith, Jerry, 114
Smith, Jimmie, 119, 182
Smith, John, 136
Smith, Margaret, 182
Smith, Nancy, 110, 213
Smith, Perry, 182
Smith, Philip, 135, 182
Smith, Susan, 182
Smith, Wanda, 141
Smith, William, 152
Smith, William, 70, 87, 151
Snipes, Carrie, 194
Sorgius, Steven, 59, 119
Sorrells, Thomas, 66, 213
Southwell, Thomas, 119
Spancake, Merrie, 107
Spann, Wyatt, 102, 124
Spatola, Carmen, 102, 114, 203
Spell, Jayne, 107, 128, 155
Spell, Earl, 145
Spence, Pam, 107, 141
Spires, Clarence, 213
Spurlock, Rose, 128, 137
Stackhouse, Tommy, 113, 202
Stallings, Judith, 110
Stalvey, Richard, 202
Stalvey, Karleen, 182
Stancato, Patricia, 109
Stancil, Cathy, 109, 194

Steed, Susan, 182
Stephens, Gerald, 113, 182
Stephens, Martha, 136
Stevenson, Raymond, 116
Stewart, Eiane, 107
Stokely, Larry, 213
Stokes, Mary, 107, 182
Stovall, Pam, 107
Strausser, Kathryn, 182
Strickland, Emory, 146
Strickland, Jane, 57, 110
Strickland, Joe, 182
Strickland, Judith, 134
Strickland, Susan, 114
Strom, Mike, 70, 128, 155, 202
Stroupe, David, 70, 151, 156, 159, 213
Suber, James, 122
Sugg, Robert, 113
Summe, Michael, 113
Sammerford, Clarence, 119, 194
Summerlin, Shelvie, 194
Sumner, Sharon, 107, 182
Susmar, Ann, 142, 182
Sutton, Robert, 102, 120, 156
Svec, Mary, 182
Swan, Eric, 66
Sweat, Jimmy, 213
Swindell, Henry, 124
Swint, Janet, 202

T

Tanner, Margaret, 194
Taylor, Andrew, 145
Taylor, Bret, 182
Taylor, Diane, 132, 138
Taylor, James, 141
Taylor, James, 116
Taylor, Janet, 182
Taylor, Joe, 119, 213
Taylor, Patrick, 137, 150
Tedder, Robin, 136, 182
Teppa, Ilkha, 135
Termini, Felix, 213
Thigpen, Marvene, 141
Thigpen, Roger, 182
Thigpen, Tish, 80
Thomas, Frances, 202
Thomas, Joan, 202
Thomas, Mary, 110
Thomas, Rolph, 202
Thomas, Teresa, 109, 152
Thompson, Bessie, 138, 202
Thompson, Dorothy, 136, 194
Thompson, Liz, 213
Thompson, Janice, 110
Thompson, Liegh, 109
Thompson, Mary, 107
Thompson, William, 130
Thornhill, Anna, 109, 182
Thornhill, Sandy, 57
Thornton, Carl, 119, 143, 153
Thrash, Jane, 110, 213
Tillman, Helen, 132, 133
Timmons, June, 202
Tinsley, Charlene, 144, 202
Ticomb, Gordon, 116, 182
Tomlinson, John, 181
Tomlinson, John, 181
Toole, Jack, 124
Travis, Marsha, 140, 141, 202
Travis, Grayson, 109, 213
Trimnell, John, 56, 113, 153, 213
Trimnell, Sherry, 80
Tripp, Robert, 59
Tschudin, Beverly, 109
Tucker, Jerome, 152
Turner, Mary, 202

W

Wade, Riley, 138, 139, 147
Wade, Stanley, 119
Walker, Connie, 144, 212
Wall, Barbara, 202
Walters, Lavonda, 181
Walton, Donna, 181
Wamble, Dorothy, 71, 87, 107, 128, 139, 141, 178
Ward, Charles, 140, 202
Ward, Linda, 181
Warmack, Russel, 130, 131, 132
Waters, Belinda, 181
Waters, Qwendolyn, 144, 212
Waters, Virginia, 110, 202
Watson, Margie, 130, 131, 132, 212
Webb, Vida, 194
Weed, Debra, 133, 181
Weeks, Judy, 57, 107, 146, 155, 181
Weger, Diana, 181
Welch, Gerald, 139
Wells, Arthur, 71, 116, 151, 181
Wells, Bettie, 159, 181
Wells, Hazel, 107
Wells, Darden, 107, 134
Welsh, Johnny, 181
West, Deborah, 181
West, Ginger, 132, 181
Westbrook, Cathy, 85, 109
Westmoreland, Larry, 119
Wetherington, Brenda, 132
Wheeler, Larry, 212
Wheeler, Otis, 116, 194
Whidby, Cheryl, 202
Whidby, Richard, 119, 212
Whidden, Margaret, 109, 145
White, Carolyn, 181
White, Eleanor, 128, 146, 202
White, Patricia, 140
White, Sannie, 148
Whitfield, Perry, 194
Wienges, Penelope, 212
Wiggins, Mary, 194
Wiggins, Thomas, 114, 202
Wilder, Rosemary, 107, 194
Wilder, Thelma, 107, 134, 212
Wiley, Janice, 212
Wiley, Susan, 110
Wilkens, Craig, 107
Wilkins, Mary, 142, 194
Wilkinson, Mary, 141, 145, 194
Williams, Brenda, 71, 138, 202
Williams, Carla, 212
Williams, Carol, 202
Williams, Catherine, 140, 186
Williams, David, 181
Williams, Edna, 212
Williams, Gwendolyn, 152, 181
Williams, James, 194
Williams, Kay, 156, 157
Williams, Martha, 202
Williams, Michael, 113
Williams, Peggy, 113, 181
Williams, Robert, 153
Williams, Ronnie, 71, 102, 113, 151, 212
Williams, Sherri, 107
Willis, Charlette, 107, 202
Willis, Gloria, 194
Willis, Mary, 137
Willoughby, Carol, 212
Wilson, Cheryl, 107, 180
Wilson, Elizabeth, 110, 180
Wilson, Jenny, 136, 194
Wilson, John, 148
Wilson, Judith, 194
Wilson, Melanie, 139
Wilson, Melonie, 107, 180
Windsor, Ronald, 124
Winn, James, 102, 116, 155, 194
Witt, Leonard, 180
Wolfe, Gena, 107, 180
Womack, Brenda, 194
Womack, Roger, 124
Wood, Bonnie, 180
Wood, Debra, 132
Wood, Hubert, 144
Woodard, Alice, 107, 180
Wooten, Steven, 180
Worcester, John, 113
Worsham, Ward, 119, 202
Wortman, Frederick, 114, 180
Wright, Elzanne, 139, 141, 145
Wright, Margaret, 202
Wright, Ray, 180
Wurst, Deborah, 202
Wynn, Jim, 102

Y

Yarbrough, Regina, 202
Yarbrough, Willis, 56, 180
Yarbrough, William, 202
Yarnot, Patricia, 107
Yeckley, Linda, 180
Yeomans, Marjorie, 136, 180
Young, Clifton, 71, 77, 131, 132, 138, 151, 202
Young, Elaine, 143, 157, 159, 202

Z

Zorn, Mary, 110, 180

FACULTY AND STAFF INDEX

A
Adams, Bettie M., 166
Adams, Ronald, J., 166
Alford, John W., 174, 175
Agthe, Donald, E., 166
Alvarez, Eugene, 174

B
Babcock, Leroy E., 172, 178
Babcock, Melba R., 176
Baggett, William R., 157, 165
Bass, Gary L., 165, 178
Bechtel, Elizabeth R., 173
Bell, Wayne E., 169
Bennett, Betty J., 177
Bennett, William H., 167
Berlijn, Jean, J. H., 140, 173
Black, James L., 168
Boatwright, Joel O., 168
Bradley, C. Lee., 168
Branan, John M., 167
Brannen, Walter G., 172
Bridges, William H., 172
Briggs, Mary K., 176
Brooks, Samuel W., 165, 178
Brown, Anne M., 176
Brown, C. Hugh, 173
Bryant, C. Ray, 173
Burch, Michael, B., 166
Burns, James D., 167
Burton, B. Gene, 177
Busch, C. Trent, 169

C
Campbell, Sanford B., 130, 170
Canington, Nan, 176
Chiang, Pou-Shun, 173
Christie, Wesley R., 168
Clark, Tommy A., 176
Connell, Clyde, E., 173
Cook, Raymond A., 169
Core, Joseph A., 173
Cosneck, Bernard J., 175
Craig, Margaret L., 167
Croom, Mary H., 177
Cunningham, Samuel, 169

D
Dales, James B., 166
Daniel, Charles L., 169

Daniels, James D., 175
Dart, Thomas M., 173
Davidson, Elwin, 167
DeSercey, Patrick, 148, 167
Dodd, Mary I., 148
Dominey, James T., 167
Duncan, Donald L., 172
DuPree, Cherry G., 176
Duvall, Harry M., 140, 173

E
Evans, Marvin A., 157, 169

F
Faircloth, Wayne R., 141, 172
Fernandez, Jose B., 142, 168
Ferell, Kenneth U., 105, 128
Fickertt, Sara J., 103, 139
Fidler, Mary A., 165
Franklin, J. Marion, 177
Frech, William P., 174
Fuller, William, 169

G
Gabard, William M., 175
Gerlock, Donald E., 167
Gillespie, Maxine W., 176
Golden, LaVerne L., 176
Gore, Joseph, 140, 172
Grant, William C., 167
Grenne, Evelyn J., 177
Grigsby, Virginia K., 165
Grimsley, L. Inman, 165

H
Haas, Joe M., 170
Haight, Arlette G., 168
Hale, Dennis L., 168
Hambrick, Thera O., 178
Hanes, Sara L., 169
Hardwick, Cabbot W., 166
Hargett, Earl F, 165
Herrin, Glen W., 166
Hicks, Randall C, 140, 173
Hiers, John T., 157, 169
Hitchcock, Nelson, 168
Hogan, Shirley, 177
Hosey, William C., 166
Hunter, Raymond E., 173, 222
Husbands, Robert L., 177
Huxford, John C., 170

J
Jenkins, Hughes B., 140
Jeter, Manelle, 167
Jones, Edna M., 167
Jones, Grace D., 176
Jones, I., Rhys, 140, 173

K
Kelly, Leo J., 167
Kerr, James R., 167
Koppy, Ingeborg M., 168
Kushner, Joseph W., 166

L
Lanum, Iris C., 167
Lawson, Noel G., 170
Lincoln, Howard L., 166
Lindauer, Maurice W., 173
Little, Robert L., 175
Love, G. Thomas, 166

M
Maddox, Mrs. Joseph S., 165
Marrs, James E., 166
Martin, James E., 173
Martin, Dr. S. Walter, 163, 165, 178
Mathis, Matilda D., 167
May, John H., 166
McElroy, Elliott W., 167
McFadden, Alex B., 150, 168
McGirt, R. Martin, Jr., 165
McIntyre, Hugh K., 173
McKneely, Elmina, 166
McMillan, Elizabeth C., 166
McMurray, Richard M., 140, 175
McRae, Russell G., 170
Melton, Alfrd W., 174
Melvin, James E., 57, 167
Mensing, Raymond C., 174
Mills, Ralph A., 166
Moore, Robert C., 172
Morgenthaler, Evelyn D., 176
Morrow, William M., 174

N
Nelson, Sherry L., 177
Norris, Robert A., 172

O
O'Neal, Neal, 130, 170
O'Neal, Sally I., 176

P
Pafford, Dr. Ward, 165, 178
Parrish, Hugette M., 168
Pearson, Fred L., 175
Peeples, Dale H., 175
Pember, Joseph W., 170
Pendleton, Virginia B., 177
Phillips, Marilynn C., 176
Pollard, Lucille A., 167
Presson, Sharon P., 173

R
Redman, Michael J., 173
Register, Raymond, 169
Rice, John R., 167
Ricks, John A., 174
Riedel, A. I., 174
Roberts, Steve T., 178
Robinson, Lavan R., 133

S
Sammons, Saralyn, 166, 178
Saxon, Audrey, J., 173
Schmier, Louis E., 175
Schmittner, S. M., 172
Schroer, Jon, 174
Schwamb, Frank E., 173
Sharp, Christopher S., 167
Sheeley, Ernest E., 173
Shell, Mim, 177
Shelton, Jane, 174
Shepherd, Edith V., 177
Shovar, Mark, 174
Shovar, Willa E., 167
Smith, Dale G., 166
Smith, Mary Kay, 173
Spell, G. Roberts, 138, 168
Stephens, William F., 169
Stewart, Fluker G., 157, 178
Stubbs, David C., 169

T
Taylor, Guy L., 167
Teague, Webster W., 178
Teffeteller, Gordon L., 175
Thomas, Caroline P., 165, 178
Thomas, Tommy J., 59, 167
Thornton, James L., 178
Tomberlin, Joseph A., 175
Trotti, Wyman W., 175
Trulock, Joy B., 176

V
Valencia, Willa F., 169
Veatch, Gertrude S., 167
Van Peenan, Edward, 173

W
Wall, Dr. J. Graham, 165, 173
Wall, Gordon, 172
Wallace, Robert B., 170
Webb, Gerald F., 169
Weeks, Ellen, 177
Weeks, Helen, 177
West, Hugh H., 176
Westerberg, F. Bruce, 174
Wichman, Gerry E., 166
Wilkerson, James C., 169
Williams, James O., 169
Worstall, Frances S., 172

Compiling a yearbook for a college campus is a difficult job. The end results are only made possible through the help of numerous individuals. We would like to thank our advisor, Dr. Marvin Evans, for his understanding manner and cooperative attitude. To Dan Troy, The American Yearbook Representative, we give our thanks for his help. A special thanks goes to the Art, Physics, and English departments for their patience and willingness to help.

To O. M. Sanders, Jim Nygaard, Larry North, and Ed Green, and Robert Winters, Our photographers, we say thank you. Without you we would have had a blank book.

To Mrs. Grisby we say a warm thank you for the many smiles and lift-ups that you provided. To Liz Barcalow and David Stroupe a special thanks also for helping to type the index.

Last but not least, we give our thanks to the few faithful staff members and, especially, to all those hall friends who meandered in with their words of encouragement and helpful suggestions.

Sincerely,

Suzi Shingler
Elaine Young

The Editors

DIET OF THE MONTH

Living
with
People
Think About the Environment
Mother . . .

Armed with the knowledge that I may call anything I dislike pseudo-, I feel that I am equipped to leave this place. It's hot in here, and besides, I'm out of cigarettes. Why the hell should I stay? I mean, if I move fast enough, I may be able to evade that chain that keeps getting tighter and tighter. Anyhow, what else is there for me to do here? I've made all the big dances, and even some of the small ones. I've read all the dirty jokes on the bathroom wall so many times that I don't even smile anymore. There's a building going up over our favorite spot in the park. I have memorized the menu at Shoney's, even after all the prices were changed, and I can tell you the name of any waitress.

It's funny as hell when I look back. If only I had known it was going to be like this, I wouldn't have minded. But, then, at least the dean was baldheaded.

PINE CONE '70